

Manuals+

[Q & A](#) | [Deep Search](#) | [Upload](#)

[manuals.plus](#) /

› [Kinsa](#) /

› [Kinsa Smart,Fever, Digital Medical Baby, Kid and Adult Termometro - Accurate, Fast, FDA Cleared Thermometer for Oral, Armpit or Rectal Temperature Reading - QuickCare](#)

Kinsa KSA-110

Kinsa QuickCare Smart Thermometer Instruction Manual

Accurate, Fast, FDA Cleared Thermometer for Oral, Armpit or Rectal Temperature Reading

INTRODUCTION

The Kinsa QuickCare Smart Thermometer is a state-of-the-art digital thermometer designed for accurate and rapid temperature readings. It is FDA-cleared and suitable for use by babies, kids, and adults, offering versatile measurement options including oral, armpit, and rectal methods. This manual provides comprehensive instructions for setting up, operating, maintaining, and troubleshooting your Kinsa QuickCare thermometer, ensuring you get the most out of its smart features and reliable performance.

For enhanced functionality, the Kinsa QuickCare thermometer seamlessly integrates with the free Kinsa app, transforming your device into a "Nurse in Your Pocket" by providing personalized care guidance, symptom tracking, and medication reminders. While the app offers significant benefits, the thermometer can also be used independently.

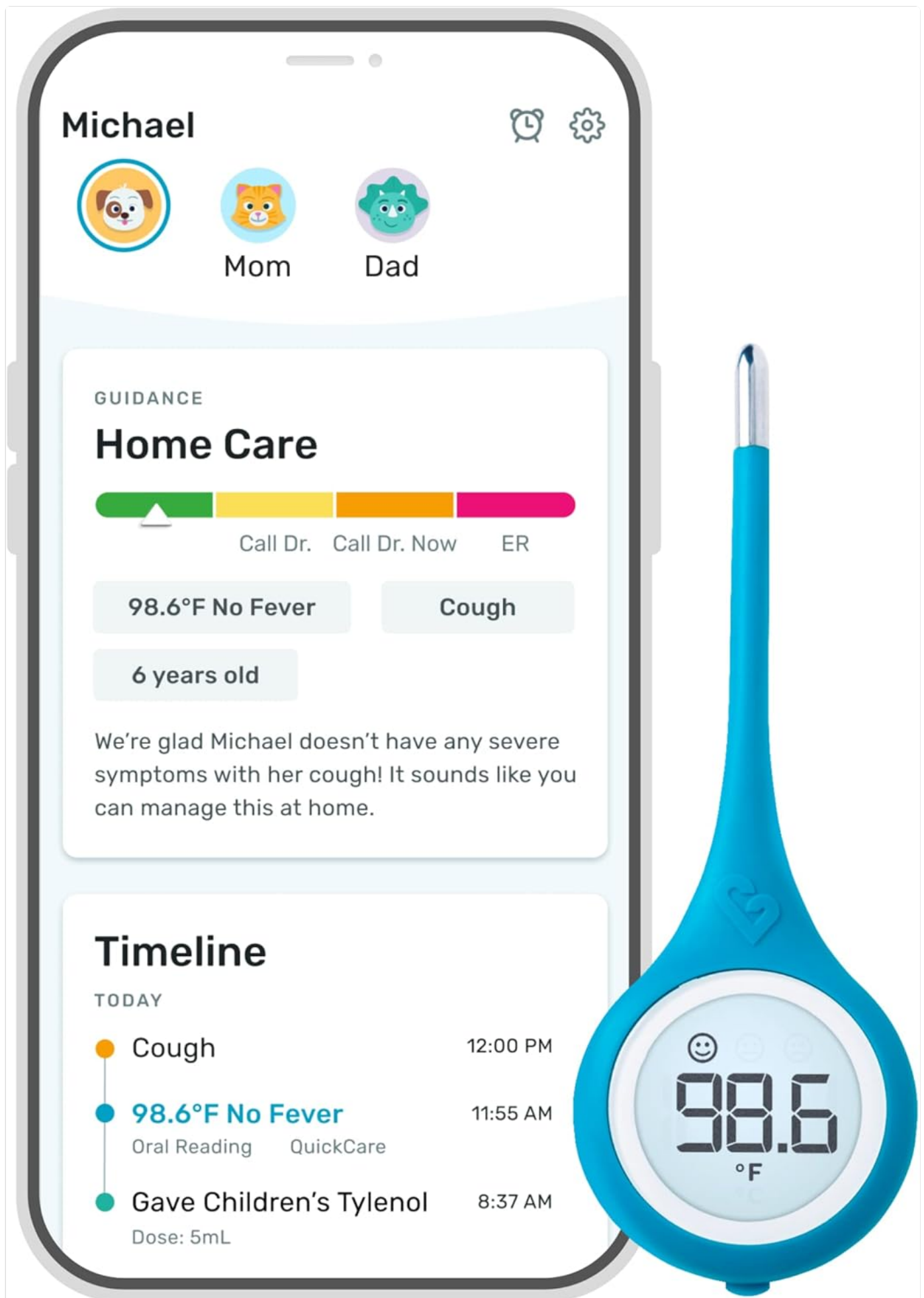

Figure 1: Kinsa QuickCare Smart Thermometer with its companion app interface.

SETUP

1. Battery Installation

Your Kinsa QuickCare thermometer comes with a pre-installed CR2032 lithium metal battery. If replacement is needed, ensure the new battery is inserted with the correct polarity as indicated in the battery compartment.

2. App Download and Pairing (Optional, but Recommended)

To unlock the full potential of your Kinsa QuickCare thermometer, download the free Kinsa app from your smartphone's app store. The app provides personalized guidance, tracks temperatures and symptoms, and offers medication reminders.

1. Download the "Kinsa" app from the Apple App Store or Google Play Store.
2. Open the app and follow the on-screen instructions to create a profile.
3. When prompted, turn on your Kinsa QuickCare thermometer and ensure Bluetooth is enabled on your smartphone. The app will guide you through the pairing process.



Figure 2: Connecting the Kinsa QuickCare thermometer to the Kinsa app.

Video: How to Pair Your Kinsa QuickCare Smart Thermometer

Your browser does not support the video tag.

Video 1: This video demonstrates the step-by-step process of pairing your Kinsa QuickCare Smart Thermometer with the Kinsa app via Bluetooth, ensuring a smooth initial setup.

OPERATING INSTRUCTIONS

1. Taking a Temperature Reading

The Kinsa QuickCare thermometer can be used for oral, armpit (axillary), or rectal temperature measurements. Ensure the tip is placed correctly for the chosen method.

- **Oral:** Place the tip under the tongue, close to the heat pocket. Keep mouth closed.
- **Armpit (Axillary):** Place the tip in the armpit, ensuring good skin contact. Hold arm firmly against the body.
- **Rectal:** For infants and young children, lubricate the tip with a water-soluble jelly. Gently insert the tip no more than 1/2 inch into the rectum.

Press the power button to turn on the thermometer. The reading will typically complete in under 8 seconds. The large, lighted display makes it easy to read the temperature, day or night. Fever indication icons provide a quick visual cue about the temperature level.

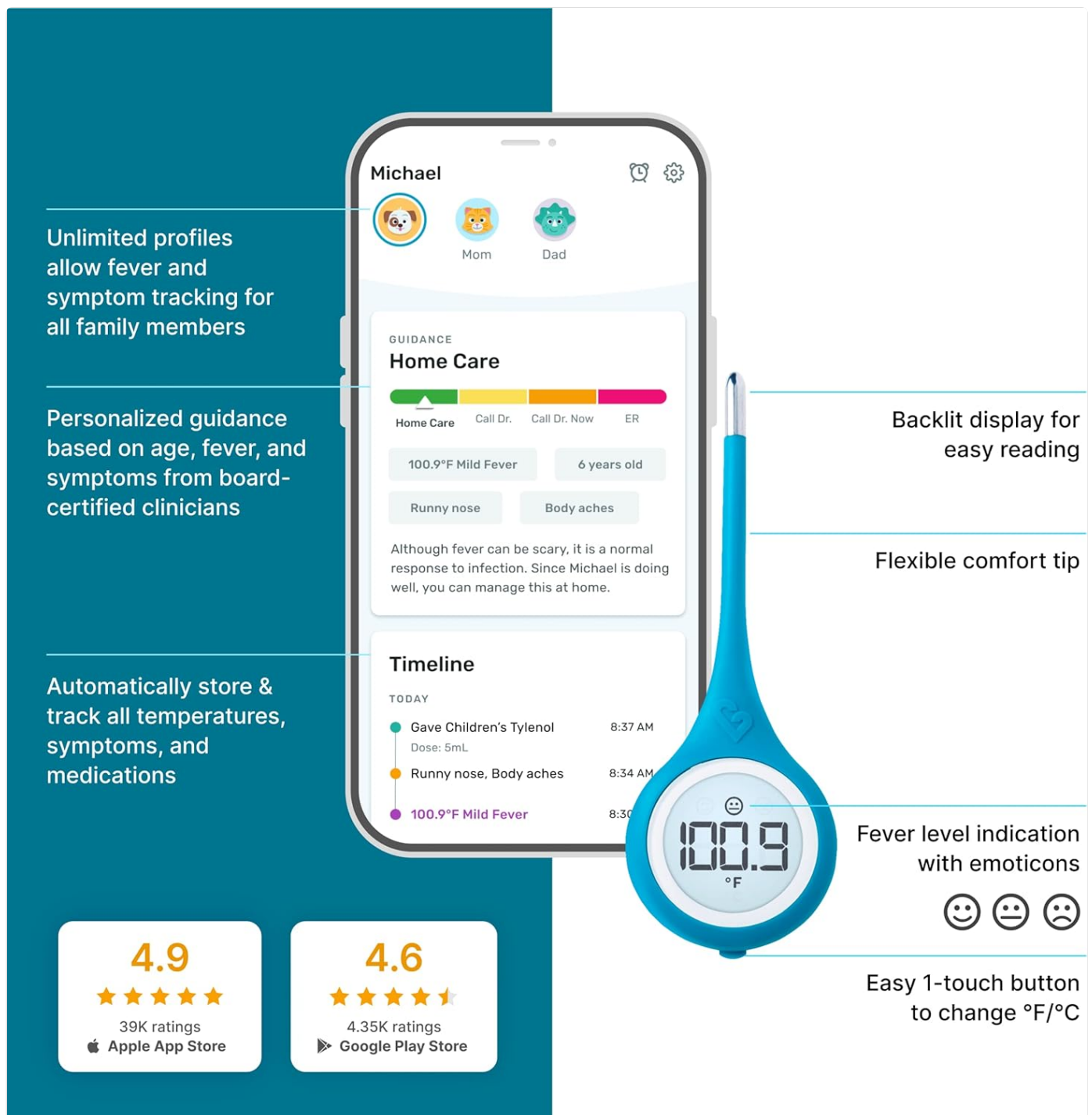

Figure 3: Key features of the Kinsa QuickCare thermometer and app.

2. Switching Between Fahrenheit and Celsius

A simple push of the button on the thermometer toggles the display between Fahrenheit (°F) and Celsius (°C) readings.

3. Using with the Kinsa App

When connected to the Kinsa app, temperature readings are automatically stored. The app allows you to create unlimited profiles for family members, track symptoms, record medication dosages and timings, and set reminders. It also provides personalized care guidance based on age and symptoms, helping you determine if a doctor's visit is necessary or if symptoms can be managed at home.

**Experience Ellie the Elephant's
entrancing bubbles**

Keeps even the squirmiest of kids
still — for you to get the most
accurate reading every time

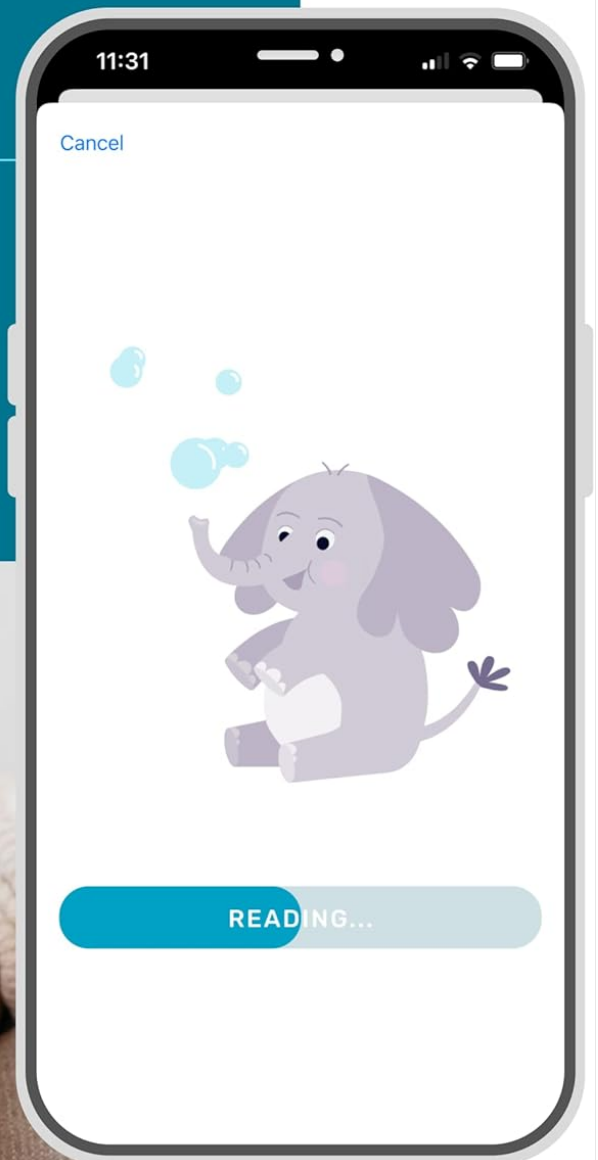

Figure 4: The Kinsa app features engaging animations like Ellie the Elephant to help keep children still during temperature taking.

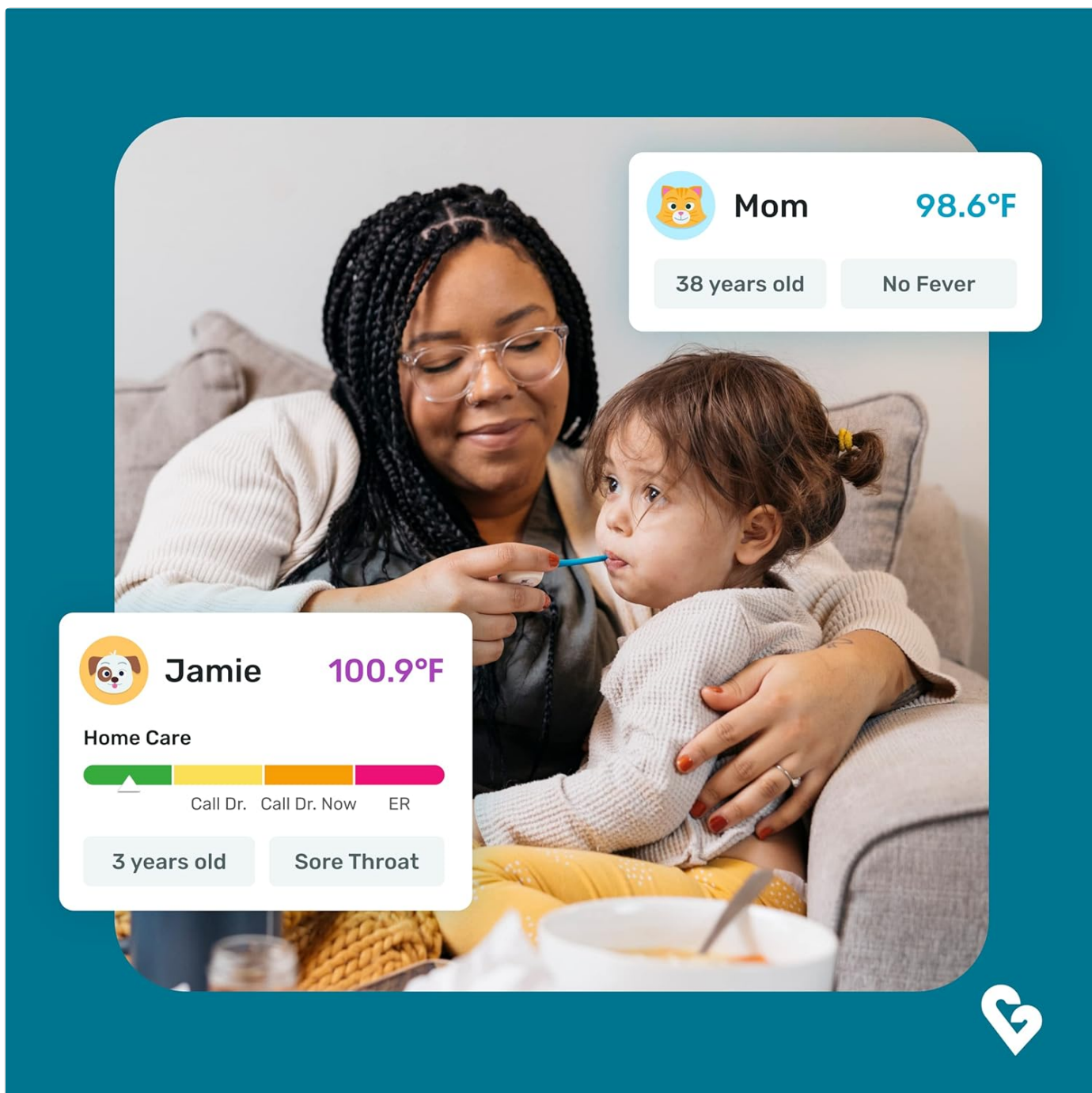

Figure 5: The Kinsa app provides personalized home care guidance based on the user's profile and symptoms.

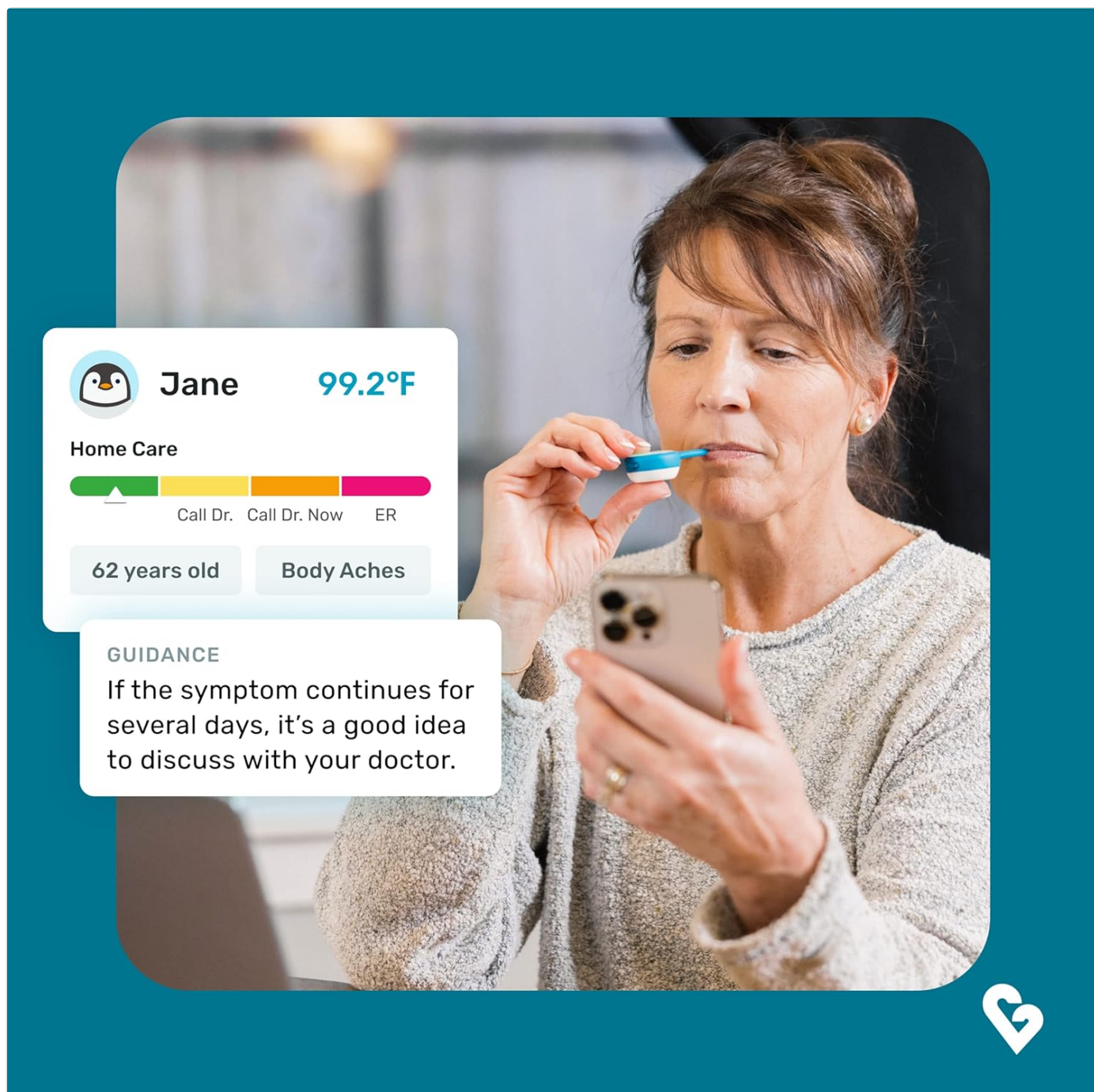

Figure 6: The Kinsa app offers guidance for adults as well, suggesting when to consult a doctor.

MAINTENANCE

1. Cleaning Instructions

To ensure hygiene and proper functioning, clean your Kinsa QuickCare thermometer after each use. The thermometer is designed for hand washing only. Do not submerge the entire device in water or use harsh chemical cleaners.

- Wipe the tip and body of the thermometer with a soft cloth dampened with rubbing alcohol (70% isopropyl alcohol) or soap and water.
- Rinse the tip with clean water.
- Dry thoroughly with a clean, soft cloth.

2. Storage

Store the thermometer in a clean, dry place at room temperature, away from direct sunlight and extreme temperatures. Keep it out of reach of young children.

3. Battery Replacement

The Kinsa QuickCare thermometer uses one CR2032 lithium metal battery. When the battery is low, the display may show a low battery indicator. To replace the battery:

1. Locate the battery compartment cover, usually on the back or side of the thermometer.
2. Use a small coin or screwdriver to open the cover.
3. Remove the old battery and insert a new CR2032 battery, ensuring the positive (+) side is facing up.
4. Replace the battery compartment cover securely.





TROUBLESHOOTING

If you encounter issues with your Kinsa QuickCare Smart Thermometer, please refer to the following common problems and solutions. For more detailed assistance, consult the Kinsa app or contact Kinsa customer support.

Problem	Possible Cause / Solution
Thermometer does not turn on.	<ul style="list-style-type: none">• Battery is dead or low. Replace the CR2032 battery.• Battery is inserted incorrectly. Ensure correct polarity.• On/off button malfunction. Contact customer support.
Inaccurate or inconsistent readings.	<ul style="list-style-type: none">• Improper placement of the thermometer tip. Ensure correct placement for the chosen method (oral, armpit, rectal).• Movement during reading. Remain still until the reading is complete.• Thermometer needs cleaning. Clean the tip thoroughly.• Environmental factors (e.g., recent eating/drinking for oral readings). Wait 15-30 minutes after eating or drinking before taking an oral temperature.
Thermometer not connecting to Kinsa app.	<ul style="list-style-type: none">• Bluetooth is off on your smartphone. Enable Bluetooth.• Thermometer is out of range. Keep the thermometer close to your smartphone during pairing and use.• App or thermometer firmware needs updating. Follow app prompts for updates.• Interference from other devices. Move away from other Bluetooth devices.• Try restarting both the thermometer and the Kinsa app.
"UPd" message on display.	This indicates a firmware update is in progress. Ensure the thermometer remains connected to the app and has sufficient battery power during the update. If it fails, try again or contact support.

SPECIFICATIONS

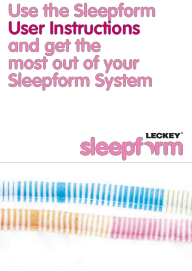
Feature	Detail
Model Number	KSA-110
Brand	Kinsa
Measurement Time	Under 8 seconds
Measurement Methods	Oral, Armpit (Axillary), Rectal
Regulatory Compliance	FDA Cleared, Meets ASTM standards

	<p>21 Best Baby Thermometers: A Comprehensive Buying Guide</p> <p>Explore a detailed guide to the 21 best baby thermometers available, categorized by type (rectal, ear, forehead, oral, underarm). Find product reviews, features, and recommendations from top brands like Vicks, Braun, Kinsa, and Fridababy to help parents make informed choices.</p>
	<p>NAGRA-D II Operating Instructions and User Manual</p> <p>Comprehensive user manual for the NAGRA-D II professional digital audio recorder, covering operation, specifications, maintenance, and features. Provided by NAGRAVISION SA.</p>
	<p>Leckey Sleepform User Instructions: Guide for Children with Special Needs</p> <p>Comprehensive user instructions for the Leckey Sleepform system, designed for children with special needs. Learn about setup, positioning, maintenance, and safety for optimal use in home, hospital, or respite care settings.</p>
	<p>Thermapen ONE Precision Thermometer: Operating Instructions & Guide</p> <p>Comprehensive operating instructions, configuration guide, and maintenance information for the ThermoWorks Thermapen ONE precision thermometer, featuring one-second response time and high accuracy for cooking and other applications.</p>