Saved from manuals.plus.
Open the live page for links to other documents and user manuals.

HANGSUN MG400

HANGSUN MG400 Handheld Double Head Percussion Massager User Manual

Model: MG400 | Brand: HANGSUN

Introduction

Thank you for choosing the HANGSUN MG400 Handheld Double Head Percussion Massager. This manual provides essential information for the safe and effective use of your device. Please read it thoroughly before operation and retain it for future reference.

The HANGSUN MG400 is designed to provide deep tissue percussion massage for various body parts, including the neck, back, shoulders, legs, and feet, aiming to relieve muscle tension and promote relaxation.

Safety Information

For your safety and to prevent damage to the device, please observe the following precautions:

- Always use the massager on the lowest speed setting when first using it.
- Do not use the massager on broken skin or areas with inflammation.
- Keep the power cord away from heat sources and liquids to prevent electrical shock.
- Do not use the massager while sleeping or taking a bath.
- Always unplug the massager when not in use.
- Consult a physician before use if you have any medical conditions or are pregnant.

Statements regarding dietary supplements have not been evaluated by the FDA and are not intended to diagnose, treat, cure, or prevent any disease or health condition.

Package Contents

Verify that all items are present in the package:

- HANGSUN MG400 Handheld Percussion Massager
- 3 Sets of Interchangeable Massage Nodes (Round, Point, Needle)
- User Manual (This document)

Product Features

- **Powerful Motor:** Delivers up to 3500 pulses per minute for deep tissue massage.

- **Dual Head Percussion:** Two massage heads provide effective, targeted massage for muscle pain relief and relaxation.
- **Variable Speed Control:** Adjustable speed settings to customize massage intensity.
- **Interchangeable Massage Nodes:** Includes three types of nodes for varied massage experiences.
- **Ergonomic Design:** Features a comfortable handle and an extra-long power cord (98 inches) for ease of use and extended reach.

Components Overview



Figure 1: HANGSUN MG400 Handheld Percussion Massager with its various interchangeable massage heads.
This image displays the main unit of the massager, featuring its ergonomic handle, control panel, dual massage heads, and the three distinct types of massage attachments included.



Figure 2: Labeled components of the HANGSUN MG400 massager.
This diagram highlights key parts including the massage head, speed control button, ON/OFF button, and handle, along with the product dimensions (16.9 inches / 43 cm length, 6.5 inches /

16.5 cm width, 5.3 inches / 13.4 cm height).

- **Massage Head:** The part containing the dual percussion nodes.
- **Speed Control Button:** A sliding switch to adjust the massage intensity.
- **ON/OFF Button:** Powers the device on or off.
- **Handle:** Ergonomically designed for comfortable grip and reach.
- **Power Cord:** Connects the massager to an electrical outlet.

Setup

1. **Unpack:** Carefully remove the massager and all accessories from the packaging.
2. **Inspect:** Check the device and power cord for any signs of damage. Do not use if damaged.
3. **Attach Massage Head:** Select the desired massage node (Round, Point, or Needle) and firmly attach it to the dual massage heads. Ensure it clicks securely into place.
4. **Connect Power:** Plug the power cord into a standard electrical outlet. Ensure the ON/OFF button is in the "OFF" position before plugging in.

Operating Instructions

1. **Power On:** Press the ON/OFF button to turn on the massager. The device will start at the lowest intensity.
2. **Adjust Intensity:** Use the speed control button (sliding switch) to increase or decrease the massage intensity to your preference. Start with a low setting and gradually increase as desired.



Figure 3: Variable speed control for customizing massage intensity.
This image illustrates the sliding switch used to adjust the massage speed and intensity, allowing for a personalized massage experience.

3. **Apply to Body:** Gently apply the massage heads to the desired area of your body (neck, back, shoulders, legs, feet, muscles). Move the massager slowly over the area, applying light pressure.

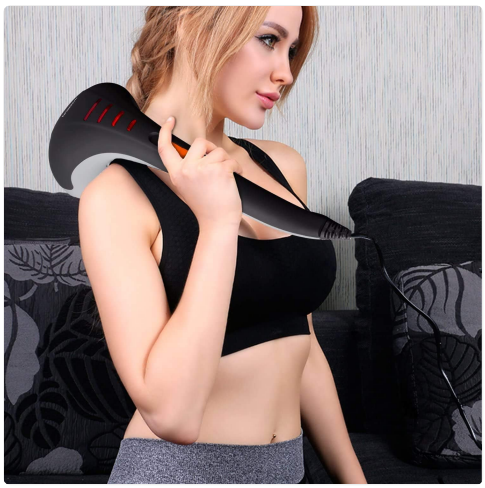

Figure 4: User applying the massager to the shoulder area.
This image demonstrates the ergonomic handle allowing easy reach to areas like the shoulder for self-massage.

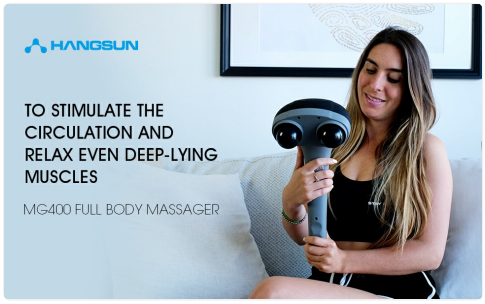

Figure 5: User holding the MG400 massager, illustrating its full body application.
This image shows the massager being held, emphasizing its design for stimulating circulation and relaxing deep-lying muscles.

4. **Duration:** It is recommended to use the massager for 10-15 minutes per session on each body area. Avoid prolonged use on a single spot.
5. **Power Off:** After use, set the speed control to the lowest setting, then press the ON/OFF button to turn off the massager. Unplug the device from the electrical outlet.

Interchangeable Massage Heads

The HANGSUN MG400 comes with three sets of interchangeable massage nodes, allowing you to customize your massage experience:



Figure 6: Round Massage Head.
Ideal for general relaxation and larger muscle groups.



Figure 7: Point Massage Head. Designed for targeted deep tissue massage and trigger points.



Figure 8: Needle Massage Head. Provides a stimulating massage, often used for circulation or gentle exfoliation.

To change massage heads, simply pull the current heads off the massager and firmly push the desired heads onto the dual percussion posts until they are securely seated.

Maintenance and Care

- **Cleaning:** Always unplug the massager before cleaning. Wipe the surface of the massager with a soft, damp cloth. Do not use abrasive cleaners or immerse the device in water.
- **Storage:** Store the massager in a cool, dry place, away from direct sunlight and moisture. Keep the power cord untangled and avoid wrapping it tightly around the device.
- **Cord Care:** Regularly inspect the power cord for any damage, fraying, or exposed wires. If any damage is found, discontinue use immediately and contact customer support.

Troubleshooting

Problem	Possible Cause	Solution
Massager does not turn on.	Not plugged in. Power outlet malfunction. ON/OFF button not pressed.	Ensure the power cord is securely plugged into a working electrical outlet. Test the outlet with another appliance. Press the ON/OFF button firmly.
Weak or inconsistent massage.	Speed setting too low. Massage heads not properly attached.	Adjust the speed control button to a higher setting. Ensure massage heads are firmly attached.

Problem	Possible Cause	Solution
Unusual noise or vibration.	Loose massage head. Internal component issue.	Re-attach massage heads securely. If the issue persists, discontinue use and contact customer support.

If you encounter any issues not listed here, or if the problem persists after attempting the solutions, please contact HANGSUN customer support.

Specifications

Brand	HANGSUN
Model Number	VD-836GT (MG400)
Power Source	Corded Electric
Material	Plastic
Item Weight	654 Grams (1.44 Pounds)
Product Dimensions	5.3 x 6.5 x 16.9 inches (13.4 x 16.5 x 43 cm)
Max Pulses Per Minute	3500
Intended Use	Back, Leg, Shoulder, Whole Body

Warranty and Support

The HANGSUN MG400 Handheld Double Head Percussion Massager typically comes with a manufacturer's warranty. Please refer to your purchase documentation or contact HANGSUN customer support for specific warranty details and duration.

For technical assistance, troubleshooting, or warranty claims, please contact HANGSUN customer service through their official website or the retailer where the product was purchased.

© 2025 HANGSUN. All rights reserved.

Ask a question about this manual

Ask about setup, troubleshooting, compatibility, parts, safety, or missing instructions. Manuals+ will review the question and use this page's manual context to help answer it.

Name

Anonymous

Email

you@example.com

After a successful submission, we securely hash the supplied account or form email before sending it to Microsoft Advertising for conversion attribution. Privacy details.

Question

Example: How do I reset this device or fix this error?

Details

Model number, symptoms, what you tried, or the section of the manual you are using.

Submit question

Open the live page

https://manuals.plus/asin/B073ZH14CQ

More documents and user manuals: **https://manuals.plus/**