Saved from manuals.plus.
Open the live page for links to other documents and user manuals.

Fotopro VC-4K-BL-MS

Fotopro 40-Inch Lightweight Phone Tripod Stand (Model: VC-4K-BL-MS) User Manual

Your guide to effortless photography and videography.

1. Introduction

The Fotopro 40-Inch Lightweight Phone Tripod Stand is designed for versatility and ease of use, catering to both amateur and professional content creators. Its compact and lightweight construction makes it an ideal companion for travel, vlogging, and various photography needs. Featuring an adjustable height, a 3-way pan head, and a convenient Bluetooth remote, this tripod ensures stable and flexible shooting for smartphones, cameras, and other compatible devices.

2. What's in the Box

- Tripod
- Bluetooth Remote Clicker
- Phone Clip

3. Key Features

- **Lightweight & Portable:** Weighing only 0.85 lb (0.39 KG) with a folded height of 11 inches, it's easy to carry.
- **Adjustable Height:** 8-section legs allow height adjustment from 11 inches to 40 inches.
- **3-Way Pan Head:** Enables both vertical and horizontal shooting, offering flexible camera positioning.
- **Quick Setup:** Features sticking point type leg locks for rapid deployment and retraction.
- **Bluetooth Remote:** Wireless remote for convenient photo and video capture.
- **Universal Compatibility:** Suitable for most smartphones (up to 3.3 inches width), webcams, spotting scopes, and action cameras.



Figure 1: Components of the Fotopro 40-Inch Lightweight Phone Tripod Stand, including 1/4 inch screw, aluminum leg, handle, anti-skid rubber feet, and 360-degree pan-tilt head.



Figure 2: The Fotopro tripod demonstrating its portability, shown folded next to a water bottle for size comparison and easily stored in a backpack.

4. Setup Instructions

1. **Extend Tripod Legs:** To extend a leg, pull it outwards and turn it right until it locks into position. Repeat for all three legs.
2. **Adjust Height:** The 8-section legs can be extended individually. To adjust, pull the leg sections out to your desired height. The sticking point type locks will secure them.
3. **Attach Device:**
    - For phones: Secure your smartphone into the portable phone mount.
    - For cameras/other devices: Attach your camera or device to the 1/4-inch screw on the tripod head. Ensure it is securely tightened.
4. **Pair Bluetooth Remote:** Turn on the Bluetooth remote. On your smartphone, go to Bluetooth settings and pair with the remote. Once paired, you can use it to trigger photos or start/stop video recording.

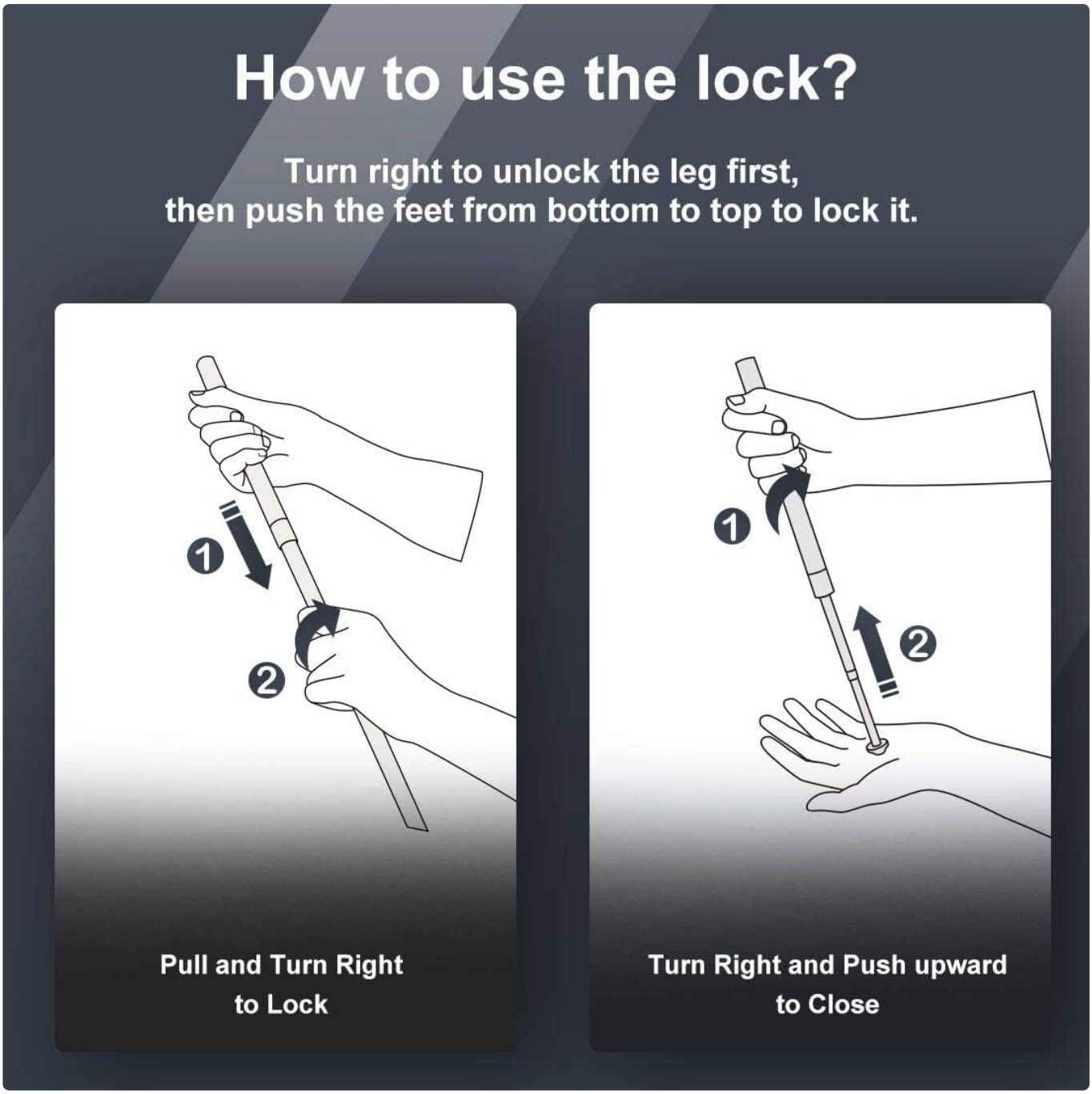

Figure 3: A visual guide on how to operate the tripod's leg locks, showing the actions to secure and retract the legs.

Setup Video Guide

▶ **Watch video online**

Fotopro Tripod 39.5 Inch for iPhone

Video 1: This official seller video provides a visual guide on how to quickly set up and effectively use the Fotopro 39.5 Inch Tripod, specifically showcasing its compatibility and functionality with an iPhone for various shooting scenarios.

5. Operating Instructions

1. **Adjusting the 3-Way Head:** Loosen the knob on the 3-way pan head to adjust your device's angle. You can tilt it vertically or horizontally for optimal framing. Tighten the knob to secure the position.
2. **Low-Angle Shooting:** For extremely low angles, you can spread the tripod legs wider. The flexible leg design allows for stable positioning even on uneven surfaces.
3. **Using the Bluetooth Remote:** Once paired, press the button on the remote to take a photo or start/stop video

recording from a distance.

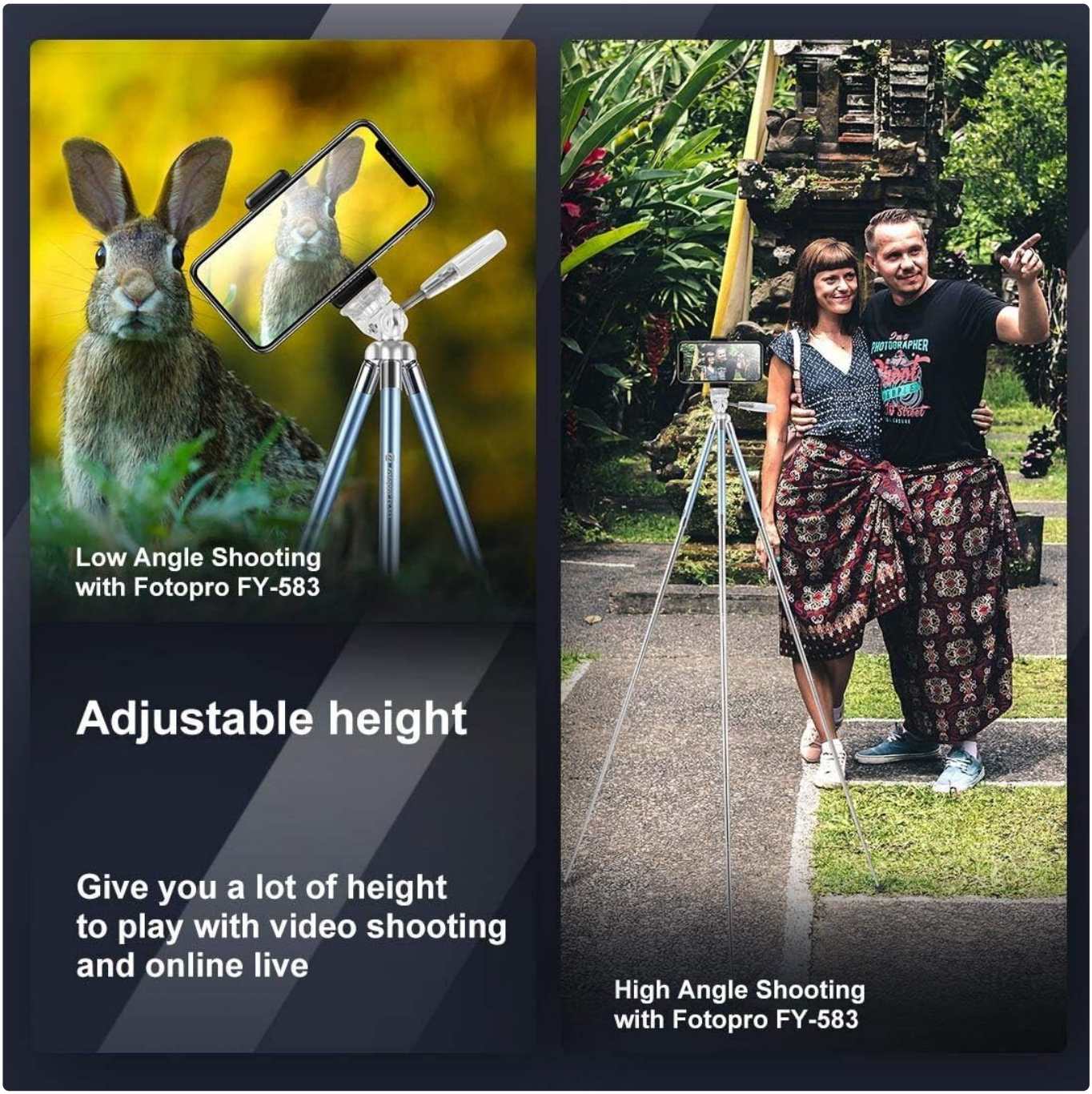

Figure 4: The tripod set up for low-angle shooting, demonstrating its versatility for capturing subjects from a unique perspective.

6. Maintenance

- Clean the tripod regularly with a soft, dry cloth to remove dust and dirt.
- Avoid using harsh chemicals or abrasive materials, as these can damage the finish.
- Store the tripod in its carrying bag in a cool, dry place when not in use to protect it from moisture and impacts.
- Periodically check all screws and locking mechanisms to ensure they are secure.

7. Troubleshooting

- **Tripod is unstable:** Ensure all leg sections are fully extended and their locks are securely engaged. Verify the device is properly mounted and within the 1 KG weight limit.
- **Bluetooth remote not connecting:** Check if the remote's battery is charged. Ensure Bluetooth is enabled on

your smartphone and the remote is in pairing mode. Try re-pairing the device.

- **Device slipping from mount:** Ensure the phone clamp or camera screw is tightened securely. The phone clamp is suitable for devices up to 3.3 inches in width.

8. Specifications

Product Dimensions	8.5 x 5.1 x 1.4 inches
Item Weight	15.8 ounces (0.45 Kilograms)
Item Model Number	VC-4K-BL-MS
Batteries	1 CR123A batteries required (included)
Brand	Fotopro
Color	40 Inch Phone Tripod Blue
Compatible Devices	Camera, Smartphones, Webcams, Spotting Scopes, Action Cameras
Special Feature	Lightweight
Material	Aluminum
Weight Limit	1 Kilograms
Maximum Height	85 Centimeters (approx. 33.5 inches)
Minimum Height	11 Inches
Tripod Head Type	Pan Heads

9. Warranty and Support

Fotopro products are backed by a manufacturer's warranty. For specific warranty details, product support, or service inquiries, please refer to the documentation included with your purchase or visit the official Fotopro website. You can also contact Fotopro customer service directly for assistance.

Ask a question about this manual

Ask about setup, troubleshooting, compatibility, parts, safety, or missing instructions. Manuals+ will review the question and use this page's manual context to help answer it.

Name

Anonymous

Email

you@example.com

After a successful submission, we securely hash the supplied account or form email before sending it to Microsoft Advertising for conversion attribution. Privacy details.

Question

Example: How do I reset this device or fix this error?

Details

Model number, symptoms, what you tried, or the section of the manual you are using.

Submit question

Open the live page

https://manuals.plus/asin/B06XK6KN61

More documents and user manuals: **https://manuals.plus/**