

Whitmor 6283-8108

Whitmor 4-Section Fabric Closet Organizer with Chrome Garment Rod - Instruction Manual

Model: 6283-8108

1. PRODUCT OVERVIEW

The Whitmor 4-Section Fabric Closet Organizer is designed to enhance closet storage efficiency. It features four spacious fabric cubbies and an integrated chrome garment rod, providing versatile storage for folded garments, accessories, and hanging items. This organizer is intended to hang directly from an existing closet rod.

Key Features:

- Four large fabric cubbies for folded items, bags, or accessories.
- Integrated chrome metal garment rod for additional hanging space.
- Durable construction designed for long-term use.
- Easy installation by hanging directly from a standard closet rod.

Figure 1: Overview of the Whitmor 4-Section Fabric Closet Organizer.

2. SETUP AND ASSEMBLY

The Whitmor 4-Section Fabric Closet Organizer requires minimal assembly. Follow these steps for proper installation:

1. **Unpack Components:** Carefully remove the organizer and the chrome garment rod from its packaging.
2. **Unfold Organizer:** Unfold the fabric organizer to its full dimensions. Ensure all four cubbies are fully expanded.
3. **Attach Garment Rod:** Locate the two top loops on the organizer. Slide the chrome garment rod through these loops. The rod should rest securely within the designated fabric channels at the bottom of the organizer.
4. **Hang in Closet:** Place the metal hooks at the top of the organizer over your existing closet rod. Ensure the hooks are securely seated on the rod and the organizer hangs evenly.

Figure 2: Detail of the organizer's hooks securely placed on a closet rod.

Figure 3: Detail of the chrome garment rod integrated into the bottom of the organizer.

This image provides a detailed view of the chrome garment rod, showing its attachment points at the bottom of the fabric organizer, ready for hanging clothes.

3. OPERATING AND USAGE

Once installed, the organizer is ready for use. Utilize its features to maximize your closet space:

- **Cubbies:** Place folded sweaters, shirts, pants, bags, or other accessories into the four individual cubbies. Distribute weight evenly to maintain stability.
- **Garment Rod:** Use the integrated chrome rod to hang shirts, pants, dresses, or other items that require hanging. This rod provides additional hanging capacity without occupying extra closet rod space.
- **Accessibility:** The open-front design of the cubbies allows for easy access and visibility of stored items.

Figure 4: The organizer filled with folded clothes and accessories, demonstrating its storage capacity.

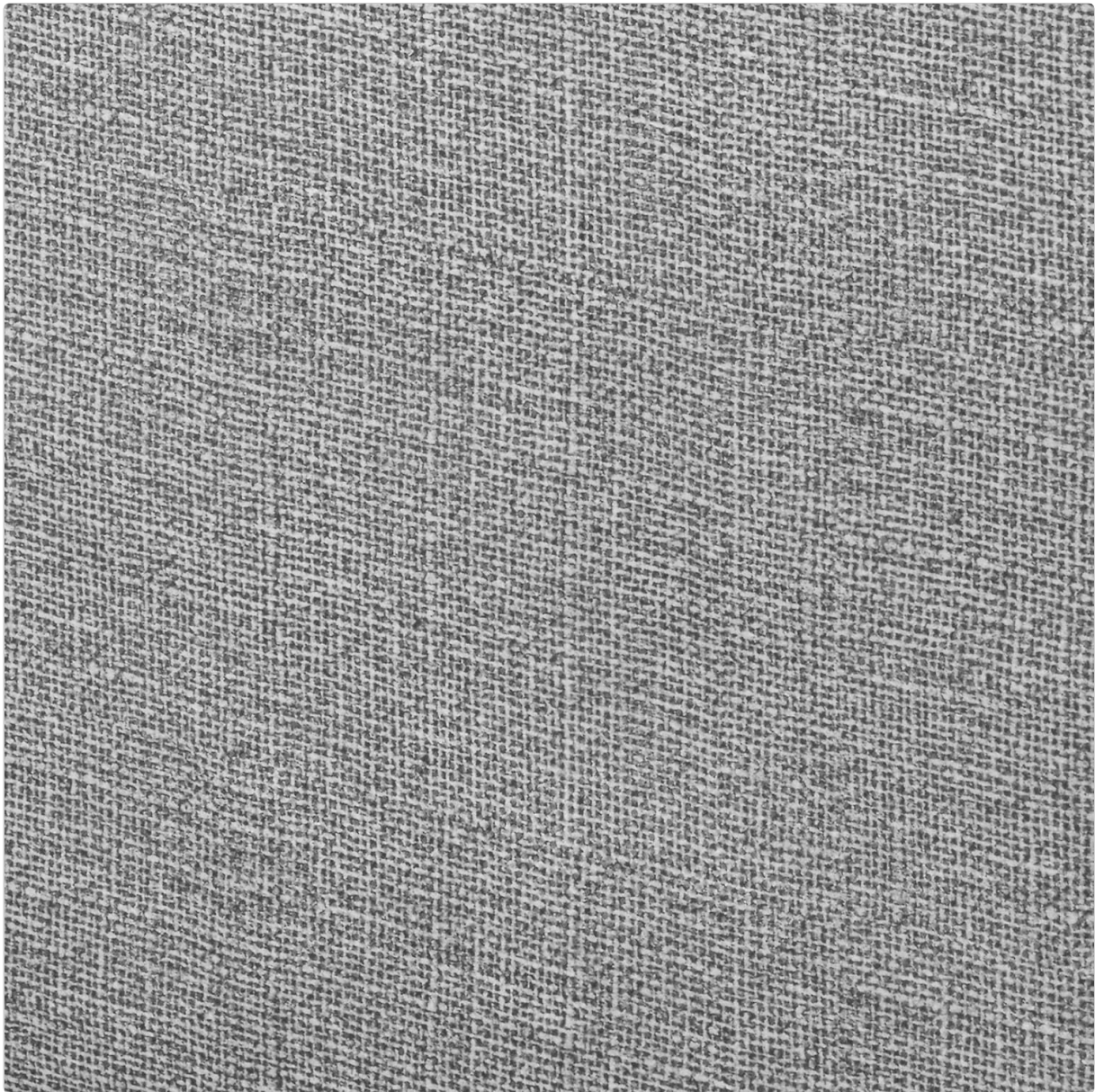

Figure 5: Another view of the organizer storing various items, including folded clothes and a handbag. This image shows the organizer effectively storing folded clothing items and a handbag, highlighting its utility in maximizing vertical closet space.

4. MAINTENANCE

To ensure the longevity and cleanliness of your Whitmor Closet Organizer, follow these maintenance guidelines:

- **Cleaning:** Wipe the fabric surfaces with a dry cloth to remove dust and light debris. Do not expose to liquids.
- **Spot Cleaning:** For minor spots, use a slightly damp cloth with mild soap, then wipe dry immediately. Avoid harsh chemicals.
- **Storage:** If not in use, the organizer can be folded flat for compact storage.

5. TROUBLESHOOTING

If you encounter any issues with your organizer, consider the following common solutions:

- **Organizer Sagging:** Ensure weight is distributed evenly across all cubbies. Avoid overloading individual sections. The organizer is designed for lightweight items.

- **Garment Rod Instability:** Verify that the chrome rod is fully inserted into the fabric channels at the bottom of the organizer. Ensure the top hooks are securely placed on the main closet rod.
- **Difficulty Hanging:** Confirm that the closet rod is of standard size and can support the weight of the organizer and its contents.

6. SPECIFICATIONS

| Feature | Detail |
|---------------------------|---|
| Model Name | Whitmor 4 Section Fabric Closet Organizer Shelving with Built In Chrome Garment Rod |
| Model Number | 6283-8108 |
| Brand | Whitmor |
| Product Dimensions | 11"D x 24"W x 27.5"H (27.94 cm D x 60.96 cm W x 69.85 cm H) |
| Number of Shelves | 4 |
| Special Feature | Foldable |
| Finish Type | Chrome, Metal |
| Color | Light Gray + Dark Gray |
| Item Weight | 1 pound (approximately 16 ounces) |
| Assembly Required | No |
| Product Care Instructions | Wipe with Dry Cloth |

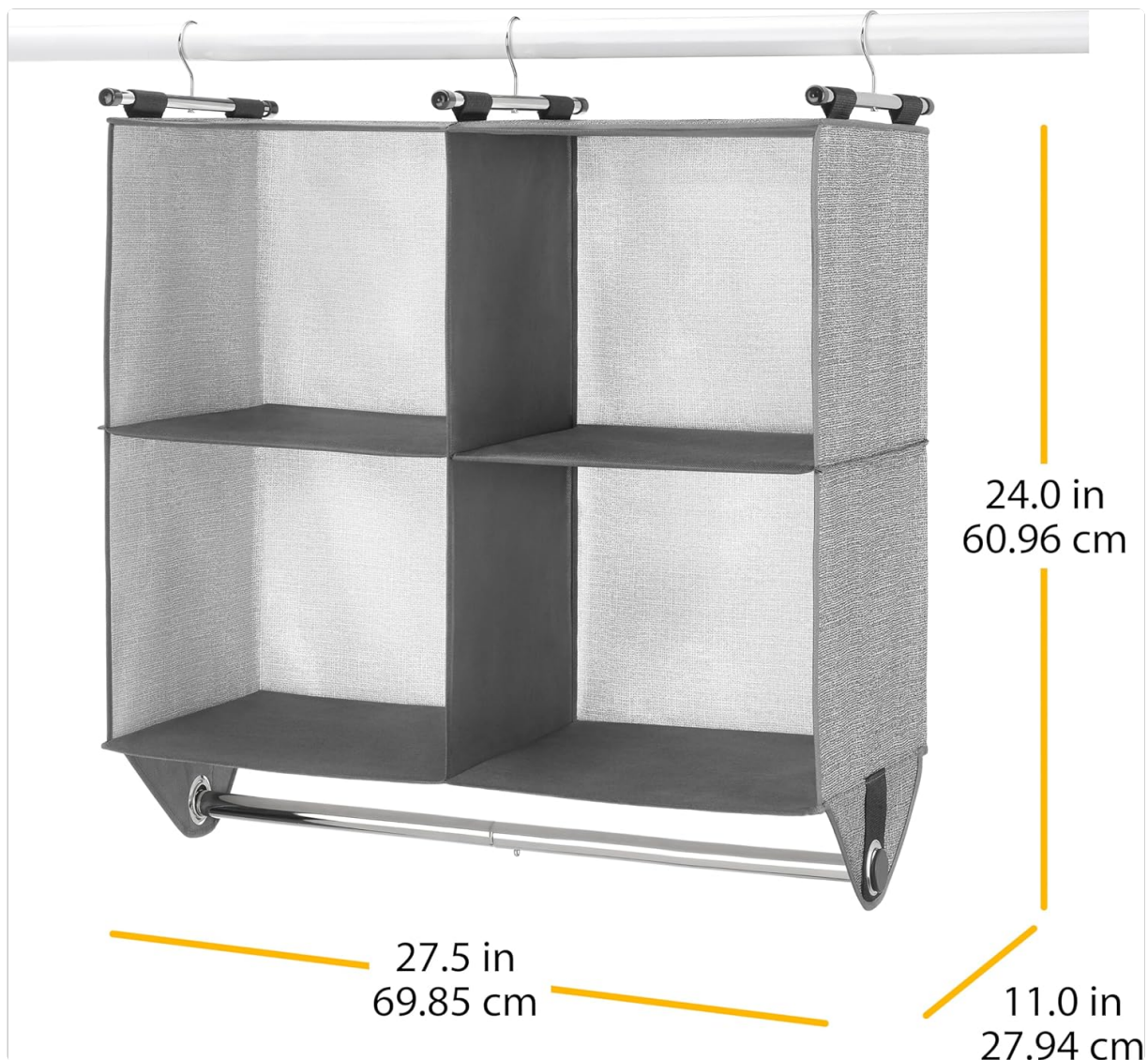

Figure 6: Visual representation of the organizer's dimensions.

7. SAFETY INFORMATION

Please adhere to the following safety guidelines to prevent damage or injury:

- Do not expose the product to liquids.
- Install securely according to instructions to prevent accidents.
- Do not overload shelves. The organizer is designed for lightweight clothing and accessories. Excessive weight may cause damage or instability.

8. WARRANTY AND SUPPORT

For specific warranty details or product support, please refer to the information provided at the point of purchase or contact Whitmor customer service directly. General product inquiries can often be resolved by reviewing this manual or visiting the manufacturer's official website.

