

[Manuals.plus](#) /

› [Pure Daily Care](#) /

› Pure Daily Care NuDerma Handheld Skin Therapy Wand Machine JX-006A User Manual

Pure Daily Care JX-006A

Pure Daily Care NuDerma Handheld Skin Therapy Wand Machine User Manual

Model: JX-006A

INTRODUCTION

Thank you for choosing the Pure Daily Care NuDerma Handheld Skin Therapy Wand Machine. This device is designed to provide high-frequency skin therapy using Neon-powered applicators, aiming to support skin revitalization and scalp stimulation. This manual contains important information regarding the safe operation, setup, maintenance, and troubleshooting of your NuDerma device. Please read it thoroughly before first use and retain it for future reference.



Image: The NuDerma Handheld Skin Therapy Wand Machine, its packaging, and the four included Neon applicators.

IMPORTANT SAFETY INFORMATION

- **Keep out of reach of children.** This device is not intended for use by children.
- **Discontinue use if you experience any skin sensitivity or irritation.** Consult a healthcare professional if irritation persists.
- **Electrical Safety:** Ensure the device is unplugged when not in use and before cleaning. Do not use near water or in wet environments. The bulb voltage is 240 volts.
- **Grounding Procedure:** To prevent skin irritation and small, harmless static shocks, always ground the device prior to turning it on. Place your index finger on the glass tube, turn the device on, touch the glass tube's tip to your skin, then remove your finger and glide the tube across your skin. Repeat this action each time you remove the wand from your skin and place it on a new area.
- **Pregnancy and Medical Conditions:** Consult your doctor before use if you are pregnant, have a pacemaker, epilepsy, heart conditions, or any other serious medical condition.
- **Open Wounds or Inflamed Skin:** Do not use on open wounds, broken skin, or areas with severe inflammation, sunburn, or active acne lesions.
- **Eye Area:** Exercise extreme caution when using near the eyes. Avoid direct contact with the eyeballs.
- **Duration and Frequency:** Limit sessions to a maximum of 2 minutes per treatment area, twice per week. Start on the lowest power setting.

PRODUCT COMPONENTS

Your Pure Daily Care NuDerma package includes the following items:

- 1 NuDerma Device (Handheld Wand)
- 1 Neon-powered Mushroom Wand (for general facial and neck areas)
- 1 Neon-powered Spot Wand (for targeting individual imperfections)
- 1 Neon-powered Comb Wand (for hair and scalp stimulation)
- 1 Neon-powered Tongue Wand (for around the eyes, nose, and above the lip line)
- Quick-start treatment guides
- Instruction and support contact manual (this document)

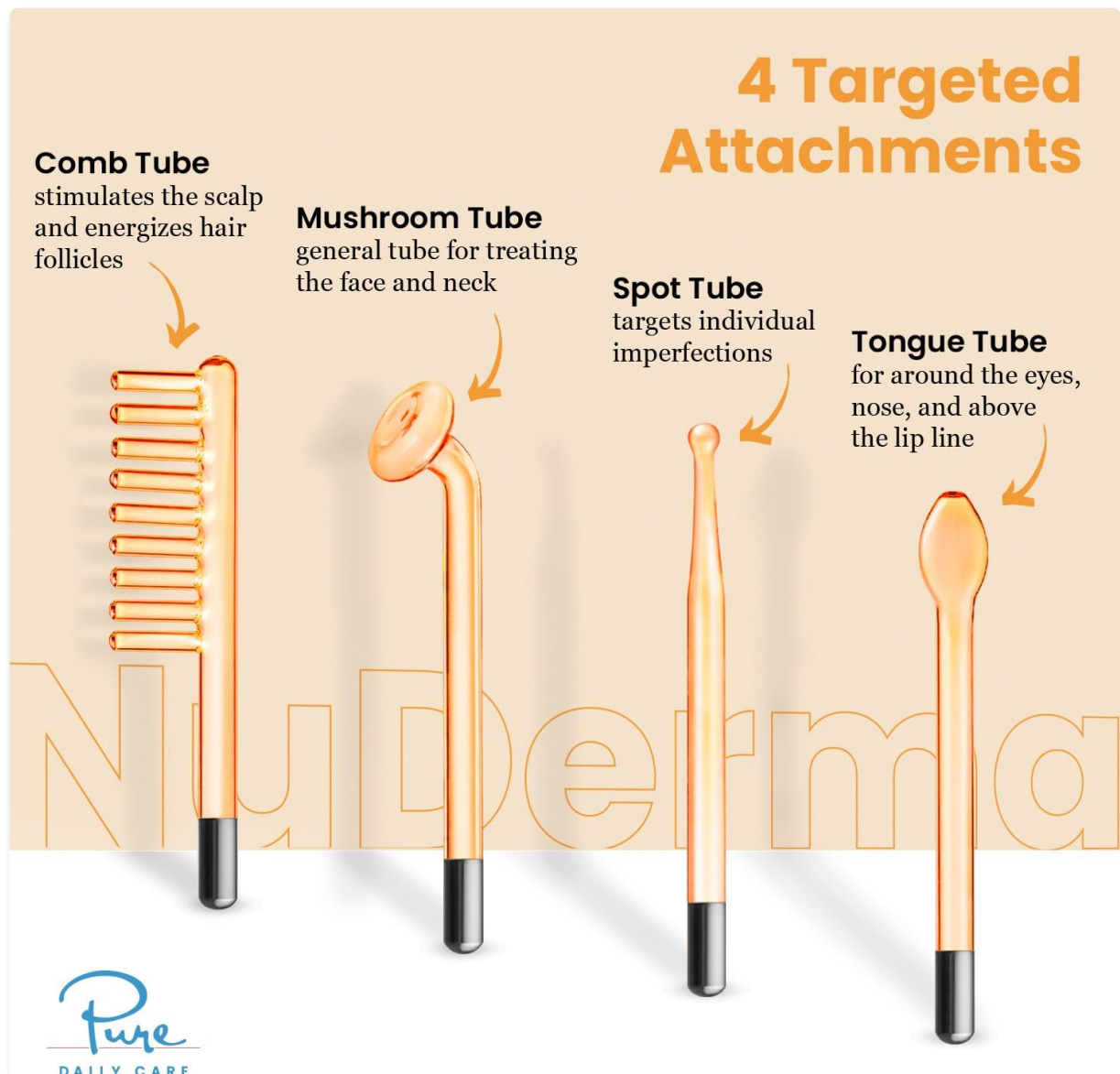

Image: Detailed view of the four Neon applicators and their specific uses.

SETUP INSTRUCTIONS

1. **Unpack:** Carefully remove the NuDerma device and all glass applicators from their packaging. Remove any sticker labels from the glass tubes.
2. **Insert Applicator:** Select the desired glass applicator. Gently insert the metal base of the applicator into the opening of the NuDerma wand handle. Ensure it is seated firmly but do not force it.

3. **Connect Power:** Plug the power cord of the NuDerma device into a suitable electrical outlet.



Image: Proper insertion of a glass applicator into the NuDerma device.

OPERATING INSTRUCTIONS

General Usage Steps:

1. **Prepare Skin:** Start with clean, dry skin. To help avoid skin dryness and irritation, apply a generous layer of water-based serum prior to treatments.
2. **Ground the Device:** Before turning on, place your index finger on the glass tube. This grounds the device and prevents initial static shock.
3. **Power On:** Turn on the power dial on the NuDerma device. Start on the lowest power setting.
4. **Begin Treatment:** While your finger is still on the glass tube, touch the glass tube's tip to your skin. Then, remove your finger and gently glide the tube across your skin in circular motions.
5. **Treatment Duration:** Use for 5-10 minutes per treatment area, 2-3 times a week. Limit NuDerma sessions to a maximum of 2 minutes per area, twice per week.
6. **Post-Treatment:** Immediately after NuDerma sessions, apply your preferred beauty serums or creams to ensure maximum absorption into the deeper layers of your skin.

NuDerma

Important Instructions for Comfort & Safety



1. To prevent skin irritation and small, harmless static shocks while using NuDerma, you should ground the device prior to turning it on. To do so, place your index finger on the glass tube, turn the device on, touch the glass tube's tip to your skin, then remove your finger and glide the tube across your skin. Repeat this action each time you remove the wand from your skin and place it on a new area.



2. To help avoid skin dryness and irritation, apply a generous layer of water-based serum prior to treatments.



3. Limit NuDerma sessions to a maximum of 2 minutes, twice per week. Start on the lowest power setting.

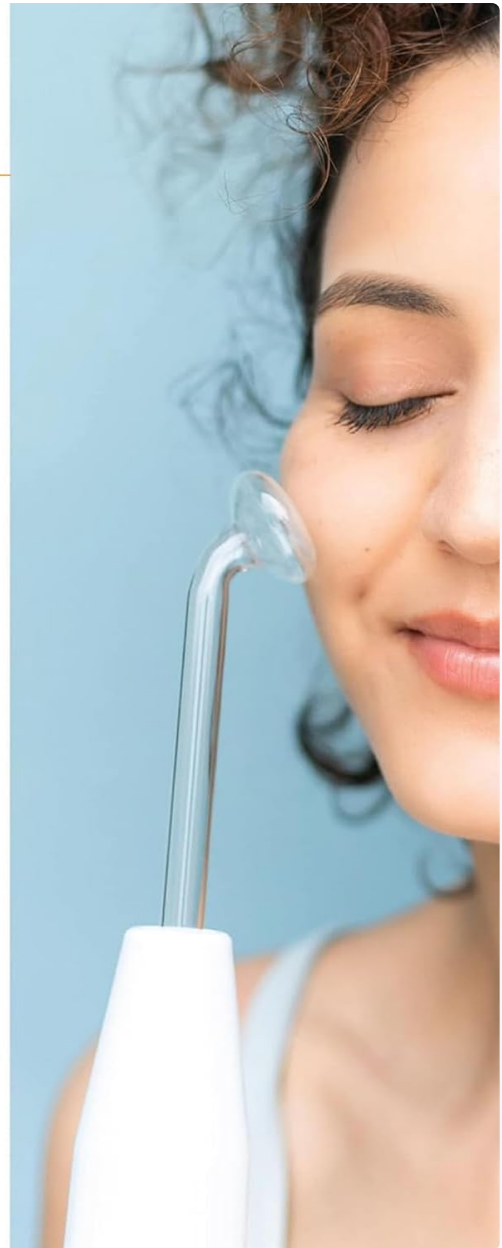
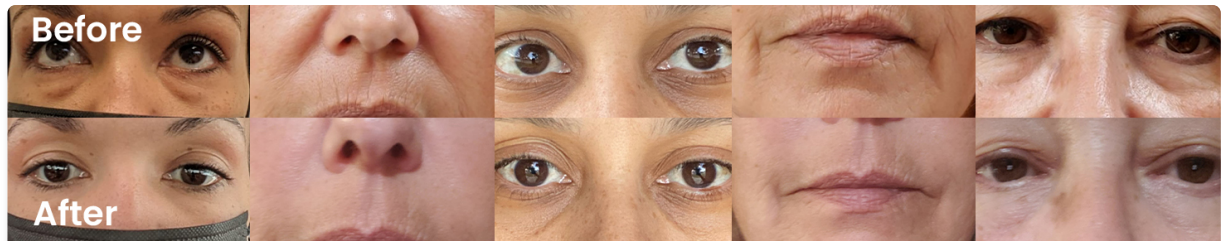

Image: Visual guide for important instructions regarding comfort and safety during NuDerma use.

Applicator Specific Use:

- **Mushroom Wand:** Ideal for treating large, flat areas such as the cheeks, forehead, and jawline.
- **Spot Wand:** Designed to target individual imperfections or smaller areas.
- **Tongue Wand:** Best for delicate areas around the eyes, nose, and above the lip line.
- **Comb Wand:** Stimulates the scalp and energizes hair follicles. Use by gently combing through hair.



Love so Far!

“Very easy to use. I can already see improvements after just 5 uses. Can’t wait to see results after more time.”
-DFORD



Facial electricity

“Amazing! Amazing! I use these every service for my facials. This also comes with a hair comb that promotes hair growth.” -Amaree, Licensed Esthetician



Works!

“I can tell the difference immediately. I use it for a couple minutes on my face/neck area and immediately notice a lift.” -Jojo D.

Image: Demonstrations of each applicator’s intended use on various facial and scalp areas.

Recommended Skincare Routine:

1. **Step 1: Cleanse** - Cleanse the skin thoroughly and pat dry.
2. **Step 2: NuDerma** - Perform NuDerma treatment for 2-3 minutes per area, 2-3 times per week.
3. **Step 3: Treat** - Apply a serum tailored to your personal skin concerns.
4. **Step 4: Moisturize** - Apply a moisturizer to lock in the benefits of the treatment.

NuDerma

Skincare Routine

Ne
Neon



Step 1: Cleanse
clean the skin and pat dry



Step 2: NuDerma
2-3 minutes, 2-3 times per week



Step 3: Treat
apply a serum for personal skin concerns



Step 4: Moisturize
lock in the benefits

Image: Visual representation of the recommended NuDerma skincare routine.

MAINTENANCE AND CARE

- **Cleaning the Applicators:** After each use, gently wipe the glass applicators with a soft cloth dampened with rubbing alcohol or an antibacterial wipe. Ensure they are completely dry before storing. Do not immerse the applicators in water.
- **Cleaning the Device:** Wipe the main handheld device with a clean, dry cloth. Do not use abrasive cleaners or immerse the device in water.
- **Storage:** Store the NuDerma device and its applicators in a cool, dry place, away from direct sunlight and moisture. Keep them in their original packaging or a protective case to prevent damage to the delicate glass tubes.

TROUBLESHOOTING

- **No Power:** Ensure the device is securely plugged into a working electrical outlet. Check if the power dial is turned on.
- **Weak Sensation/No Glow:** Ensure the glass applicator is fully inserted into the wand. Increase the power setting gradually. Ensure proper grounding technique is followed (finger on the glass tube before touching skin).

- **Static Shock Sensation:** This is usually due to improper grounding. Always place your finger on the glass tube before it touches your skin and keep it there until the tube is on your skin.
- **Skin Irritation/Redness:** Reduce the power setting or decrease treatment duration. Ensure you are applying a water-based serum before use. Discontinue use if irritation persists.
- **Applicator Damage:** Glass applicators are fragile. Handle with care. If an applicator breaks, discontinue use of that applicator immediately and replace it.

SPECIFICATIONS

Feature	Detail
Model Number	JX-006A
Brand	Pure Daily Care
Applicator Type	Neon-powered glass tubes
Bulb Voltage	240 volts
Material	Plastic (device body), Glass (applicators)
Color	White
Package Dimensions	12.76 x 12.32 x 2.2 inches
Item Weight	2.03 Pounds

WARRANTY AND SUPPORT

For warranty information or customer support, please refer to the contact details provided with your purchase or visit the official Pure Daily Care website. Keep your proof of purchase for warranty claims.

Legal Disclaimer: Statements regarding dietary supplements have not been evaluated by the FDA and are not intended to diagnose, treat, cure, or prevent any disease or health condition. This product is intended for cosmetic use only.

For further assistance, you may visit the [Pure Daily Care Store on Amazon](#).

ADDITIONAL INFORMATION

The NuDerma Skin Wand amplifies cell turnover by supercharging ATP synthesis, which may contribute to firmer, younger-looking skin. NuDerma sessions energize and oxygenate the skin to increase cellular activity. Regular use may lead to a reduced appearance of fine lines and wrinkles over time. The application also aims to address underlying causes of bumpy skin for a smoother, clearer complexion.

Skin Therapy Wand with **4 NEON** Applicators

Boosts glow & radiance and promotes a flawless complexion.



Natural



Pain Free



Portable



Image: The NuDerma Skin Therapy Wand with Neon applicators in use, highlighting its portable and pain-free nature.