Saved from manuals.plus.
Open the live page for links to other documents and user manuals.

OMOTON KB066

OMOTON Bluetooth Wireless Keyboard Instruction Manual

Model: KB066

Introduction

Thank you for choosing the OMOTON Bluetooth Wireless Keyboard. This manual provides detailed instructions for setting up, operating, maintaining, and troubleshooting your new keyboard. Please read this manual carefully before use to ensure optimal performance and longevity of your device.



OMOTON Bluetooth Keyboard in use with a tablet on a stand, demonstrating its compact design and compatibility.

Setup

Follow these steps to set up your OMOTON Bluetooth Wireless Keyboard and pair it with your device.

1. **Insert Batteries:** Open the battery compartment on the back of the keyboard and insert two AAA batteries, ensuring correct polarity.
2. **Power On:** Slide the power switch located on the back of the keyboard from OFF to ON.
3. **Activate Pairing Mode:** Double-click the 'Connect' button (usually located near the power switch) to put the keyboard into Bluetooth pairing mode. The indicator light should start blinking.
4. **Enable Bluetooth on Your Device:** On your tablet, smartphone, or computer, go to the Bluetooth settings and ensure Bluetooth is enabled.
5. **Select Keyboard:** In the list of available Bluetooth devices, select "Bluetooth Keyboard" or a similar name.
6. **Enter PIN Code:** Your device may display a PIN code. Type this code on the OMOTON keyboard and then press

the **Enter** key.

7. **Connection Confirmation:** Once the pairing is successful, your device will indicate that the keyboard is connected.

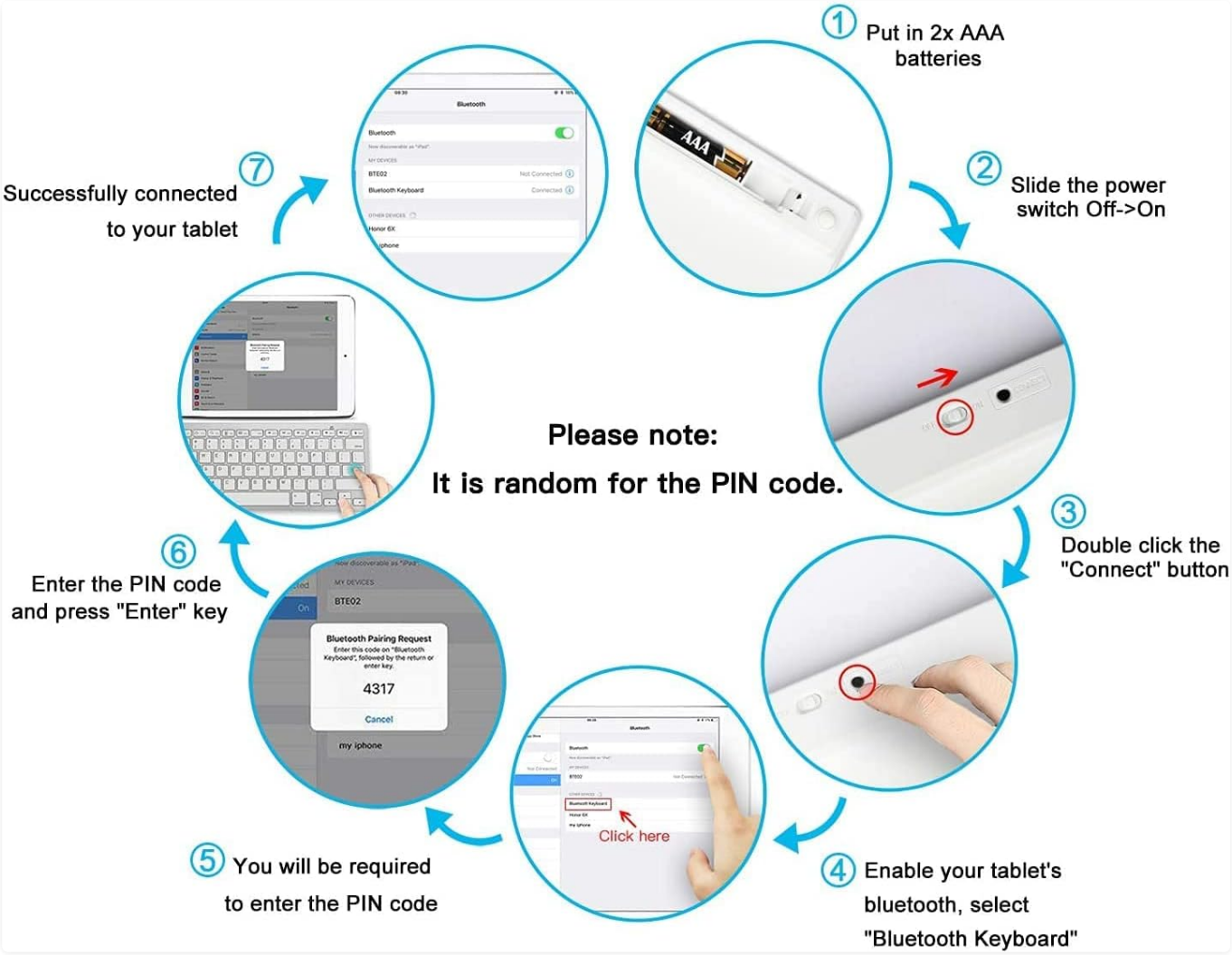

Step-by-step visual guide for Bluetooth pairing the OMOTON Keyboard, including battery installation, power on, connect button, device Bluetooth settings, PIN entry, and successful connection.



The OMOTON Bluetooth Keyboard is designed to connect wirelessly to various devices, including iPads and iPhones, via Bluetooth technology.

Operating Instructions

The OMOTON Bluetooth Keyboard features a standard QWERTY layout with additional function keys optimized for iOS/iPadOS systems.

- **Typing:** Use the keys as you would on a standard keyboard for text input.
- **Function Keys (F1-F12):** These keys provide quick access to multimedia controls and system functions. Press the **Fn** key simultaneously with the desired function key to activate its secondary function. For example, F1 for Home, F2 for Search, F3 for virtual keyboard, F4 for screenshot, F7 for previous track, F8 for play/pause, F9 for next track, F10 for mute, F11 for volume down, F12 for volume up.
- **Special Keys:** The keyboard includes dedicated keys for Control, Option, and Command, typical for Apple device users.

OPTIMIZED MULTIMEDIA KEYS



Close-up view of the OMOTON Bluetooth Keyboard's function keys (F1-F12) with icons indicating their multimedia and system control functions, designed for iOS/iPadOS systems.



The OMOTON Bluetooth Keyboard features a stable scissor mechanism for each key, providing a comfortable and precise typing experience.

Maintenance

Proper care will extend the life of your keyboard.

- **Cleaning:** Use a soft, dry, lint-free cloth to wipe the surface of the keyboard. For stubborn dirt, slightly dampen the cloth with water or a mild cleaning solution. Avoid excessive moisture.
- **Battery Replacement:** When the keyboard's performance degrades or it becomes unresponsive, replace the AAA batteries. Ensure the power switch is OFF before replacing batteries.
- **Storage:** Store the keyboard in a cool, dry place away from direct sunlight and extreme temperatures.
- **Avoid Liquids:** Do not expose the keyboard to liquids. In case of accidental spills, immediately power off the keyboard and allow it to dry completely before reuse.

Troubleshooting

If you encounter issues with your OMOTON Bluetooth Keyboard, try the following solutions:

- **Keyboard Not Connecting:**
  - Ensure the keyboard is powered on and has fresh batteries.
  - Make sure Bluetooth is enabled on your device.
  - Re-enter pairing mode by double-clicking the 'Connect' button.
  - Forget the keyboard from your device's Bluetooth settings and attempt to pair again.
  - Ensure the keyboard is within the effective Bluetooth range (typically 10 meters or 33 feet).
- **Keys Not Responding:**
  - Check battery levels and replace if necessary.
  - Ensure the keyboard is properly connected to your device.
  - Restart your device and try reconnecting.
- **Lag or Disconnections:**
  - Move closer to your device to reduce interference.
  - Ensure no other strong wireless signals are interfering with the Bluetooth connection.
  - Disconnect and reconnect the keyboard.

Specifications

Brand	OMOTON
Model	KB066
Connectivity Technology	Bluetooth
Compatible Devices	Laptops, Tablets, Smartphones (e.g., iOS/iPadOS devices)
Power Source	2 x AAA Batteries
Material	Plastic
Dimensions (L x W x H)	11.2 in (284.5mm) x 4.7 in (119.4mm) x 0.2 in (5.1mm)

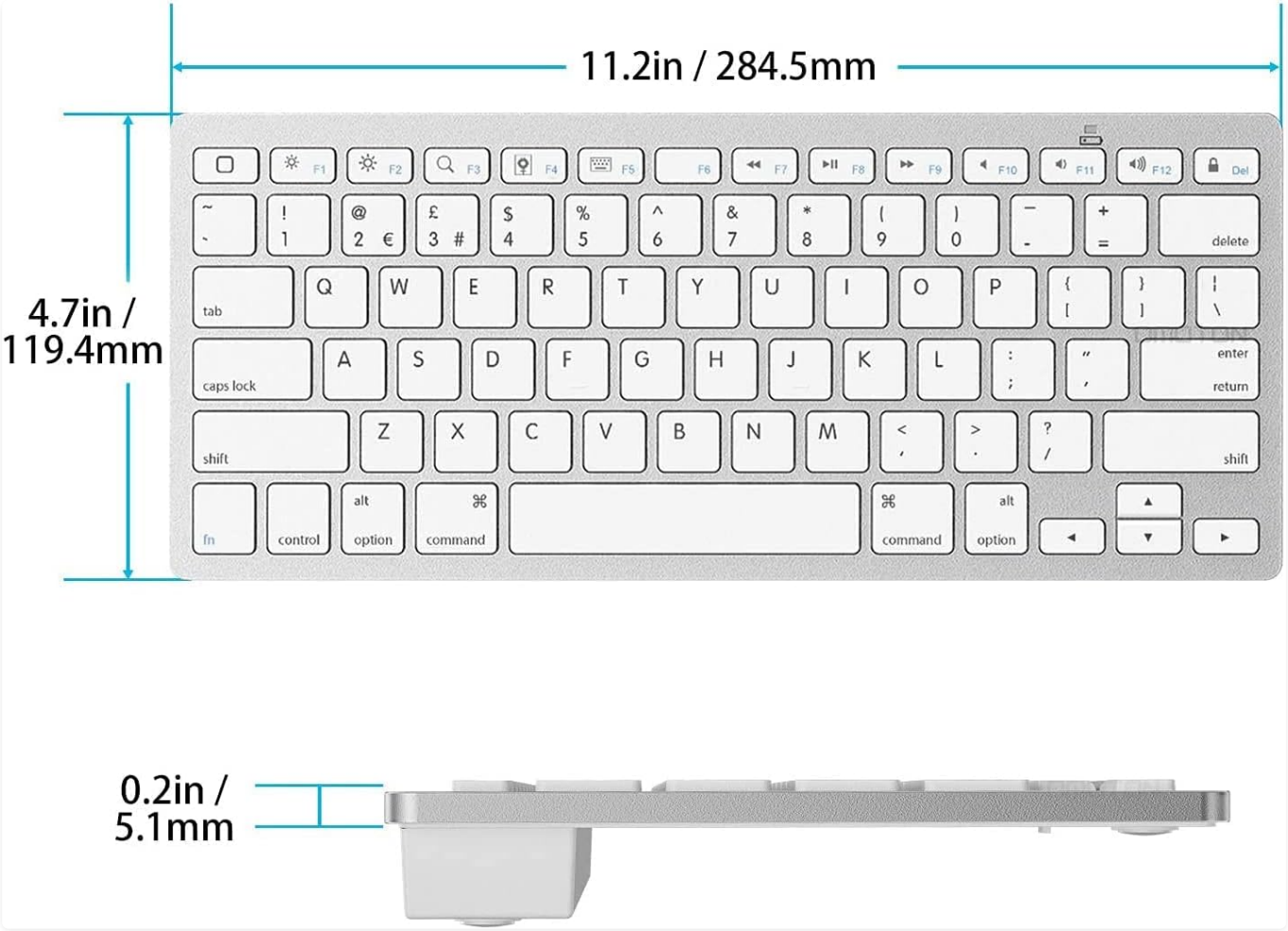

Technical drawing illustrating the dimensions of the OMOTON Bluetooth Keyboard: 11.2 inches (284.5mm) length, 4.7 inches (119.4mm) width, and 0.2 inches (5.1mm) thickness.



Top and bottom view of the OMOTON Bluetooth Keyboard, showing the key layout, power switch, connect button, battery compartment, and model number KB066.

Warranty and Support

For warranty information, technical support, or further assistance, please refer to the official OMOTON website or contact their customer service directly. Keep your purchase receipt for warranty claims.

© 2023 OMOTON. All rights reserved.

Ask a question about this manual

Ask about setup, troubleshooting, compatibility, parts, safety, or missing instructions. Manuals+ will review the question and use this page's manual context to help answer it.

Name

Anonymous

Email

you@example.com

After a successful submission, we securely hash the supplied account or form email before sending it to Microsoft Advertising for conversion attribution. Privacy details.

Question

Example: How do I reset this device or fix this error?

Details

Model number, symptoms, what you tried, or the section of the manual you are using.

Submit question

Open the live page

https://manuals.plus/asin/B019O1R4DQ

More documents and user manuals: **https://manuals.plus/**