Saved from manuals.plus.
Open the live page for links to other documents and user manuals.

Carrier HK61EA001

Carrier HK61EA001 Furnace Control Board Instruction Manual

OEM Replacement Part

1. Introduction

This manual provides essential information for the safe and correct installation, operation, and maintenance of the Carrier HK61EA001 OEM Replacement Furnace Control Board. This control board is designed as a direct replacement for specific Carrier furnace models, ensuring proper functionality and compatibility. Please read this manual thoroughly before proceeding with any installation or service.

The HK61EA001 is a critical component responsible for managing various furnace operations, including ignition, fan control, and safety monitoring. Proper installation is crucial for the safe and efficient operation of your heating system.

2. Safety Information

WARNING: Improper installation, adjustment, alteration, service, or maintenance can cause property damage, personal injury, or loss of life. Installation and service must be performed by a qualified installer, service agency, or the gas supplier.

- Always disconnect all electrical power to the furnace before installing or servicing the control board. Failure to do so can result in electrical shock, personal injury, or death.
- Ensure proper grounding of the furnace and all electrical components.
- Wear appropriate personal protective equipment (PPE), such as safety glasses and gloves, during installation and service.
- Verify that all wiring connections are secure and correctly matched according to the furnace wiring diagram.
- Do not bypass any safety devices.
- Keep children and pets away from the work area.

3. Package Contents

Upon opening the package, verify that the following item is present and undamaged:

- One (1) Carrier HK61EA001 OEM Replacement Furnace Control Board

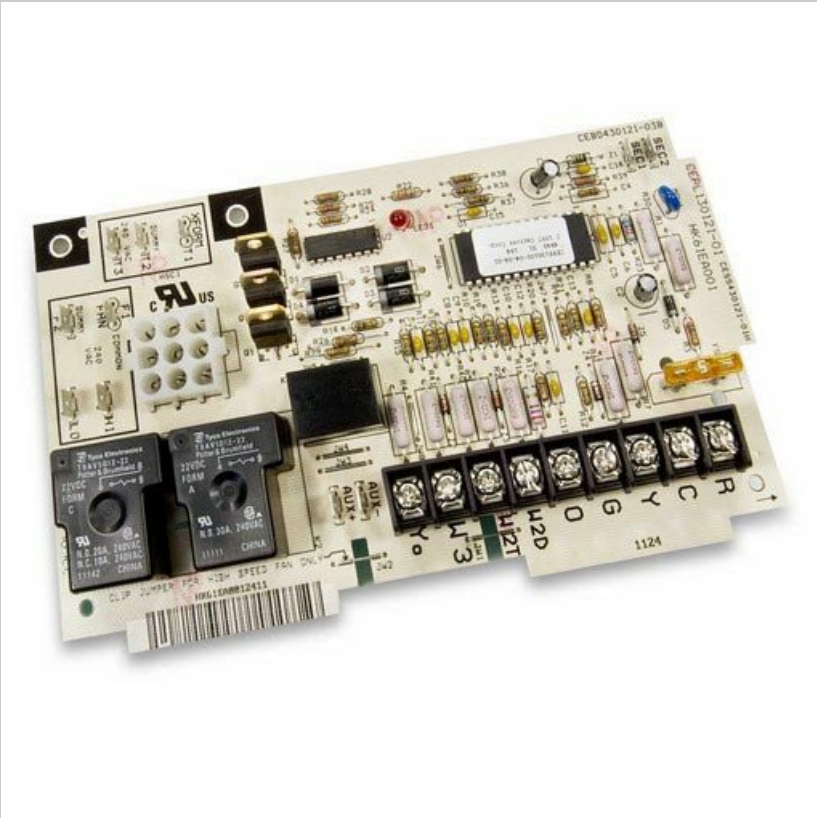

Figure 1: Carrier HK61EA001 Furnace Control Board. This image displays the circuit board with various connectors and electronic components.

4. Installation and Setup

Installation of the Carrier HK61EA001 furnace control board should only be performed by a qualified HVAC technician. Incorrect installation can lead to system malfunction, damage, or safety hazards.

4.1 Pre-Installation Steps

1. **Power Disconnection:** Turn off all electrical power to the furnace at the main service panel. Verify power is off using a voltage meter.
2. **Access Panel Removal:** Remove the furnace access panel(s) to expose the existing control board.
3. **Documentation:** Take clear photographs of the existing wiring connections to the old control board. Label all wires before disconnecting them.

4.2 Board Replacement

1. **Disconnect Wires:** Carefully disconnect all wires from the old control board, referring to your labels and photographs.
2. **Remove Old Board:** Unmount the old control board from its housing. Note how it was secured (screws, clips, etc.).
3. **Install New Board:** Mount the new HK61EA001 control board in the same location and orientation as the old board. Secure it using the appropriate fasteners.
4. **Connect Wires:** Reconnect all wires to the new control board, ensuring each wire is attached to its corresponding terminal as documented in your photographs and labels. Double-check all connections for security.

4.3 Post-Installation Steps

1. **Secure Panels:** Replace all furnace access panels.
2. **Restore Power:** Restore electrical power to the furnace at the main service panel.
3. **Test Operation:** Initiate a heating cycle to verify proper furnace operation. Observe the ignition sequence, fan operation, and overall system response.

4. **Check for Errors:** Monitor the furnace for any error codes or unusual behavior. Refer to the furnace manufacturer's manual for specific error code interpretations.

5. Operation

The Carrier HK61EA001 furnace control board operates automatically once installed and powered. It receives signals from the thermostat and other safety sensors to manage the furnace's heating cycle. This includes:

- Controlling the igniter and gas valve for safe ignition.
- Monitoring flame presence.
- Managing the circulation blower fan operation.
- Implementing various safety lockout features in case of malfunctions.

No direct user interaction with the control board is required during normal operation. All operational adjustments are typically made via the furnace thermostat.

6. Maintenance

The HK61EA001 control board itself requires no routine maintenance. However, regular maintenance of the overall furnace system is crucial for its longevity and efficient operation. This includes:

- **Annual Professional Inspection:** Have a qualified HVAC technician inspect and service your furnace annually.
- **Air Filter Replacement:** Replace or clean the furnace air filter regularly (typically every 1-3 months, depending on usage and household conditions).
- **Clear Vents:** Ensure all supply and return air vents are unobstructed.
- **Clean Components:** Keep the area around the furnace clean and free of dust and debris.

Always disconnect power to the furnace before performing any maintenance.

7. Troubleshooting

If your furnace is not operating correctly after replacing the control board, consider the following common issues. For complex problems, contact a qualified HVAC technician.

Problem	Possible Cause	Solution
Furnace not starting	No power to furnace; thermostat setting incorrect; wiring error on control board; blown fuse.	Check circuit breaker; verify thermostat is set to heat and desired temperature; re-check all wiring connections; inspect furnace fuses.
Blower fan not operating	Wiring error to blower motor; fan limit switch issue; control board malfunction.	Verify blower motor wiring; consult furnace manual for fan limit switch troubleshooting; if all else fails, professional diagnosis may be needed.
Furnace cycles on and off rapidly (short cycling)	Dirty air filter; restricted airflow; thermostat issues; safety limit switch tripping.	Replace air filter; ensure vents are open; check thermostat settings; professional inspection for limit switch issues.
Error codes displayed	Specific system fault detected by the control board.	Refer to your specific furnace model's manual for error code interpretation and recommended actions.

Note: This troubleshooting guide covers general issues. Always consult your furnace's specific manual for detailed diagnostic procedures.

8. Specifications

Feature	Detail
Model Number	HK61EA001
Product Type	OEM Replacement Furnace Control Board
Manufacturer	Carrier
Product Dimensions	6 x 6 x 6 inches
Item Weight	11 ounces
ASIN	B00FPOQ6JU
Date First Available	October 8, 2013

9. Warranty and Support

For warranty information and technical support regarding the Carrier HK61EA001 OEM Replacement Furnace Control Board, please refer to the documentation provided with your original furnace unit or contact Carrier customer service directly. Warranty terms typically cover manufacturing defects and may require proof of professional installation.

When contacting support, please have your product model number (HK61EA001) and the serial number of your furnace readily available.

© 2024 Carrier. All rights reserved.

This manual is for informational purposes only. Specifications are subject to change without notice.

Ask a question about this manual

Ask about setup, troubleshooting, compatibility, parts, safety, or missing instructions. Manuals+ will review the question and use this page's manual context to help answer it.

Name

Anonymous

Email

you@example.com

After a successful submission, we securely hash the supplied account or form email before sending it to Microsoft Advertising for conversion attribution. Privacy details.

Question

Example: How do I reset this device or fix this error?

Details

Model number, symptoms, what you tried, or the section of the manual you are using.

Submit question

Open the live page

https://manuals.plus/asin/B00FPOQ6JU

More documents and user manuals: **https://manuals.plus/**