

PARAMOUNT 504985590

Elementary: Season 1 DVD Set User Manual

Brand: PARAMOUNT

Model: 504985590

INTRODUCTION TO YOUR ELEMENTARY: SEASON 1 DVD SET

Welcome to the complete first season of Elementary on DVD. This set contains all 24 episodes of the acclaimed series, following Sherlock Holmes (Jonny Lee Miller) and Dr. Joan Watson (Lucy Liu) as they solve crimes in modern-day New York City. This manual will guide you through setting up, operating, and maintaining your DVD set for an optimal viewing experience.

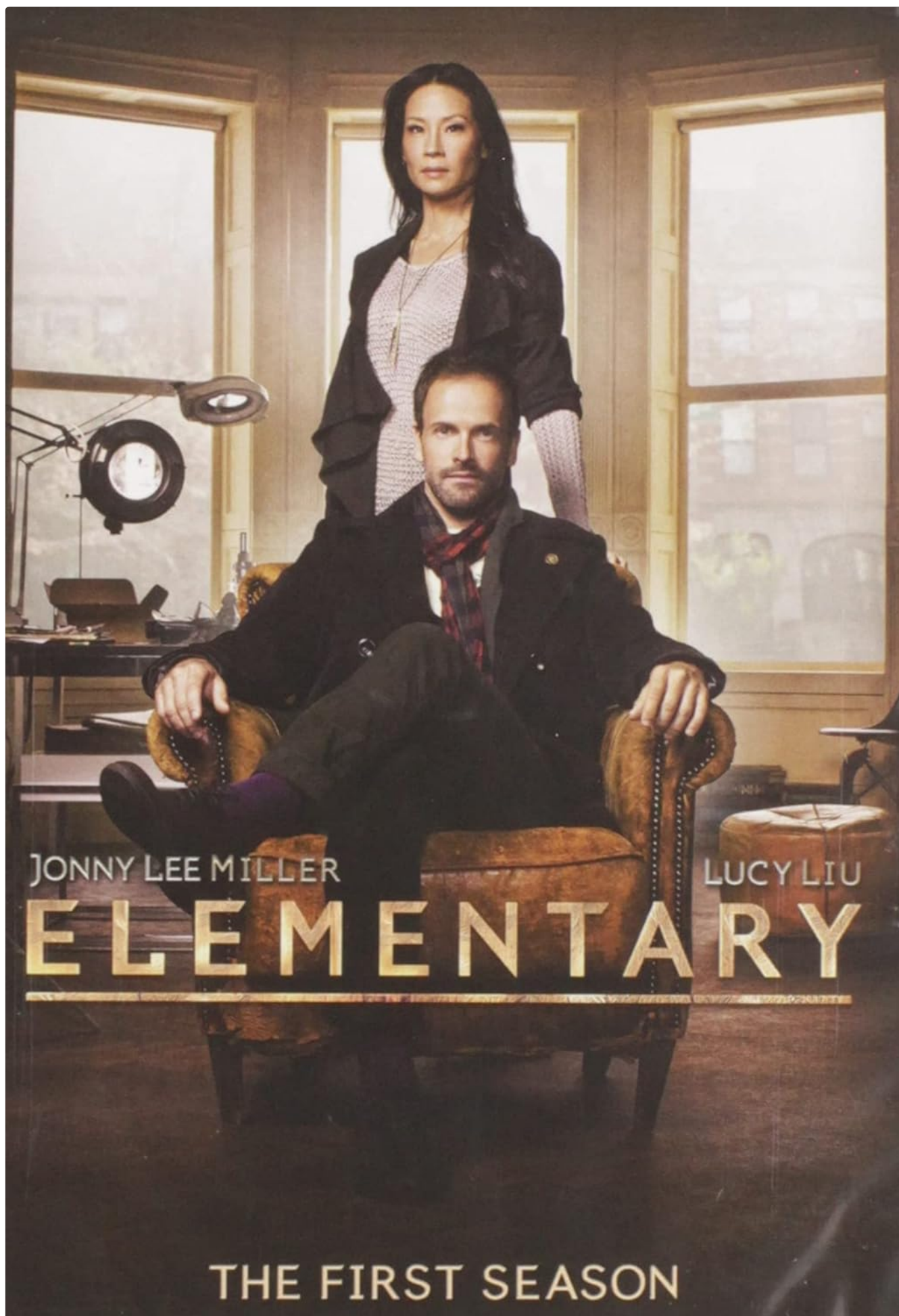

SETUP AND INITIAL USE

Follow these steps to begin enjoying your Elementary: Season 1 DVD set:

1. Unpack the DVD set from its packaging.
2. Open the DVD case to access the discs. The set includes 6 discs, each containing multiple episodes.
3. Select the desired disc (e.g., Disc One for the first episodes).
4. Gently insert the disc into your DVD player or computer's DVD drive with the label side facing up.
5. Ensure your DVD player is connected to a television or monitor and powered on.
6. Turn on your television/monitor and select the correct input source for your DVD player.

OPERATING INSTRUCTIONS

Once the disc is inserted, your DVD player should automatically begin playing or display a main menu. Use your DVD player's remote control to navigate the menus.

Navigating Menus

- Use the **ARROW** keys on your remote to highlight options such as 'Play All', 'Episode Selection', or 'Special Features'.
- Press the **ENTER** or **OK** button to select a highlighted option.
- To return to a previous menu, press the **MENU** or **TOP MENU** button on your remote.

Episode Selection

Each disc contains several episodes. Refer to the disc labels or the back of the DVD case for a list of episodes on each disc.

NEW HOLMES. NEW WATSON. NEW YORK.

It would be a crime to miss **Elementary: The First Season**, which includes all 23 episodes released on 6 discs for the first time on DVD. This modern-day twist on the legendary detective finds Sherlock Holmes (Jonny Lee Miller) as a recovering drug addict, starting a new life in New York City as an NYPD consultant. By his side is his trusty "sober companion," Dr. Joan Watson (Lucy Liu), hired by Sherlock's dad to keep the investigator on the straight and narrow. Sherlock rejects Watson's attempts to have him participate in group therapy and makes her life and job as challenging as possible. Meanwhile, Watson develops a flair for detective work, and discovers that following Sherlock's instincts lead her down a frustrating yet fascinating path. For these two strong-willed partners in crime-fighting, justice is elementary.

ELEMENTARY
THE FIRST SEASON
PROOF OF PURCHASE
14426A

ELEMENTARY
THE FIRST SEASON
PROOF OF PURCHASE
14426B

ISBN 1-4157-6880-3

0 97361 44264 8

SPECIAL FEATURES

- A Holmes Of Their Own
- In Liu Of Watson
- Holmes Sweet Holmes
- Set Tour With Lucy Liu
- CBS Launch Promos
- The Power Of Observation: Behind-The-Scenes Webseries

Some of the information in the table below may not apply to Special Features.

These discs were created in compliance with applicable DVD specifications. Certain advanced features may not play on all machines. Dual-Layer Format. Layer transition may trigger a brief pause. Some players may not be able to access all features.								
6-Disc Set	2012-2013	Color	Audio: English 5.1, English Stereo	Run Time: Approx. 17 Hrs., 18 Min.	Subtitles: English SDH, Brazilian Portuguese, Spanish	Aspect Ratio: 16x9	NOT RATED	PG Parental Guidance Suggested
SDH	NTSC		DOLBY DIGITAL Dolby and the double-D symbol are registered trademarks of Dolby Laboratories.	technicolor	11111026371		CBS TELEVISION STUDIOS	CBS DVD

Some episodes may be edited from their original network versions.

TM & © 2013 CBS Studios Inc. CBS and related logos are trademarks of CBS Broadcasting Inc. All Rights Reserved. TM, ® & Copyright © 2013 by Paramount Pictures. All Rights Reserved. 5555 Melrose Avenue, Hollywood, California 90038. Licensed for Sale Only in the U.S. and Canada. www.paramount.com

The back cover of the DVD set provides a synopsis of the series, detailing Sherlock Holmes's role as a consultant to the NYPD and Joan Watson's role as his sober companion. It also lists the special features included in the set and technical specifications such as audio, subtitles, run time, and rating.

'The Leviathan', 'Dirty Laundry', and 'M.'. Disc Four lists 'The Red Team', 'The Deductionist', 'A Giant Gun, Filled With Drugs', and 'Details'.

CARE AND MAINTENANCE

- **Handling Discs:** Always hold discs by their edges to avoid fingerprints on the playing surface.
- **Cleaning Discs:** If a disc becomes dirty, gently wipe it with a soft, lint-free cloth from the center outwards. Do not use abrasive materials or harsh chemicals.
- **Storage:** Store discs in their original case, away from direct sunlight, extreme temperatures, and high humidity. This prevents warping and scratches.
- **Avoid Scratches:** Do not stack discs without their cases or place them on rough surfaces.

TROUBLESHOOTING

- **Disc Not Playing:** Ensure the disc is inserted correctly (label side up). Check if the disc is clean and free of scratches. Try playing another DVD to confirm your player is functioning correctly.
- **Skippping or Freezing:** Clean the disc thoroughly. If the issue persists, the disc may be damaged. Try playing it on another DVD player.

- **No Audio/Video:** Verify that your DVD player is properly connected to your TV/monitor and that the correct input source is selected on your TV. Check all cable connections.
- **Menu Navigation Issues:** Ensure your remote control batteries are not depleted. Point the remote directly at the DVD player.

PRODUCT SPECIFICATIONS

Feature	Detail
Format	DVD, Box set, Color, Multiple Formats, NTSC, Subtitled, Widescreen
Number of Discs	6
Run Time	17 hours and 18 minutes
Language	English
Subtitles	English, Portuguese, Spanish
Actors	Aidan Quinn, Jon Michael Hill, Jonny Lee Miller, Lucy Liu
Release Date	August 27, 2013
Studio	PARAMOUNT
Product Dimensions	0.7 x 5.4 x 7.6 inches; 7.2 ounces
Item Model Number	504985590

SPECIAL FEATURES

The Elementary: Season 1 DVD set includes bonus content to enhance your viewing experience. These features are typically accessible from the main menu of certain discs.

- A Holmes of Their Own
- In Liu Of Watson
- Holmes Sweet Holmes
- Set Teu With Lucy Liu
- CBS Launch Promos
- The Power Of Observation: Behind-The-Scenes Webseries

WARRANTY AND SUPPORT

For any issues not covered in this manual, or for information regarding product warranty, please refer to the packaging or contact the manufacturer, PARAMOUNT, directly. Keep your proof of purchase for warranty claims.

© 2013 CBS Broadcasting Inc. All Rights Reserved. TM, ® & Copyright © 2013 by Paramount Pictures. All Rights Reserved.

Related Documents - 504985590

	<p>Paramount FP-341-GY Outdoor Fire Pit: Instruction and Owners Manual</p> <p>Comprehensive instruction and owners manual for the Paramount Outdoor Fire Pit, model number FP-341-GY (FPT1879). It provides essential information for safe and effective assembly, operation, and maintenance of the appliance.</p>
	<p>Paramount FS-52 Inner/Outer Thigh Assembly Manual Fitness Equipment Guide</p> <p>This comprehensive assembly manual provides detailed, step-by-step instructions for the Paramount FS-52 Inner/Outer Thigh machine. It includes parts lists, safety precautions, maintenance tips, dimensions, and warranty information for proper setup and use.</p>
	<p>Paramount Aura Electric Fireplace User Manual</p> <p>User manual for the Paramount Aura Electric Fireplace (Model BLT-999T-1, Item ES-307-ES), covering installation, operation, safety, specifications, and warranty information.</p>
	<p>Paramount SDX2 Retro High Flow Safety Drain for Concrete Installation Manual</p> <p>This installation manual provides detailed instructions for the Paramount SDX2 Retro High Flow Safety Drain for Concrete. It covers essential safety precautions, general information about the dual-drain system, step-by-step installation procedures, and replacement parts. The SDX2 Retro is designed for high flow and VGB compliance.</p>

[Paramount Wall Mounted Stationary Infrared Patio Heater Owner's Manual](#)

Owner's manual for the Paramount Wall Mounted Stationary Infrared Patio Heater (Model LIP-15-TGG-WM-OP) by J&R Home Products Ltd., covering safety guidelines, installation, operation, maintenance, troubleshooting, and warranty information.

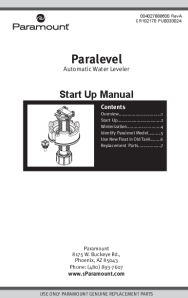

[Paramount Paralevel Automatic Water Leveler Start-Up Manual](#)

This manual provides instructions for the start-up, operation, and winterization of the Paramount Paralevel Automatic Water Leveler. It includes system design information, installation steps, adjustment procedures, and replacement parts lists for both Paralevel A and Paralevel B models.