**Saved from manuals.plus.**
**Open the live page for links to other documents and user manuals.**



## Warner Home Video BRN253534

# Frequency Blu-ray Disc Instruction Manual

Model: BRN253534

## Introduction

This manual provides essential information for the proper use and care of your Warner Home Video Frequency Blu-ray Disc. Please read these instructions carefully to ensure optimal viewing experience and disc longevity.

## Setup

1. **Blu-ray Player Connection:** Ensure your Blu-ray player is correctly connected to a compatible display (TV, projector) and audio system using appropriate cables (e.g., HDMI). Refer to your Blu-ray player's manual for specific connection instructions.
2. **Disc Insertion:** Carefully hold the Frequency Blu-ray disc by its edges. Insert the disc into the disc tray of your Blu-ray player with the label side facing up. Close the disc tray.

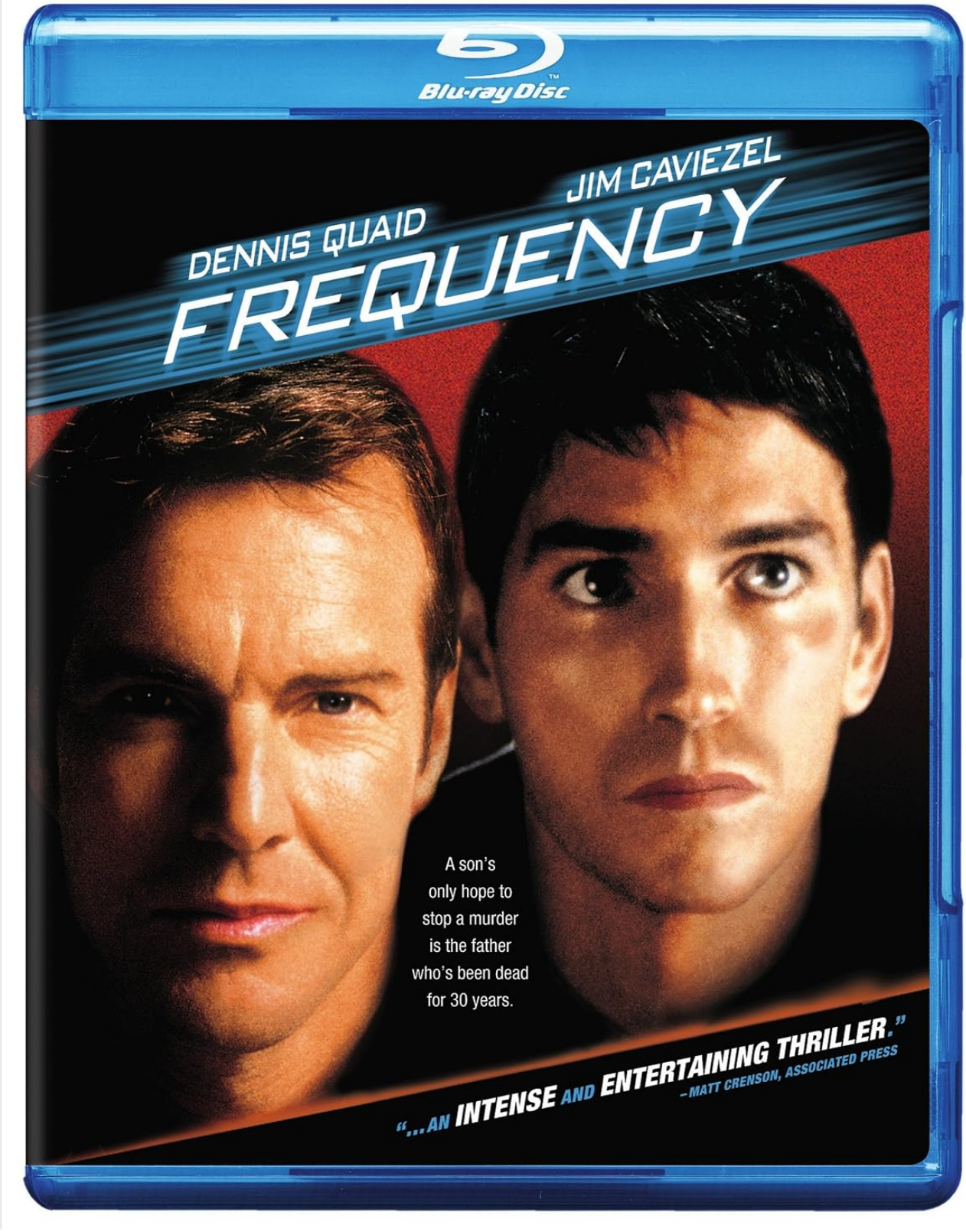


Image 1: Front cover of the Frequency Blu-ray disc. This image displays the main artwork and title of the movie.

## Operating

1. **Disc Loading:** After insertion, the Blu-ray disc should automatically load and display the main menu. If it does not, select the 'Play Disc' or 'Disc' option from your Blu-ray player's main menu.
2. **Menu Navigation:** Use your remote control's directional buttons to navigate through the disc's main menu options. Common options include 'Play Movie', 'Scene Selection', 'Special Features', and 'Setup' (for audio and subtitle settings).

3. **Playback:** Select 'Play Movie' to begin watching the film. The disc supports Blu-ray, Multiple Formats, NTSC, and Widescreen.
4. **Audio and Subtitles:** The primary audio language is English. To change audio tracks or enable subtitles, access the 'Setup' menu on the disc or use the audio/subtitle functions on your Blu-ray player's remote control.
5. **Special Features:** Explore additional content such as:
    - Commentary by Director Gregory Hoblit
    - Commentary by Writer/Producer Toby Emmerich and Actor Noah Emmerich
    - 'The Science & Technology Behind Frequency' featurette
    - 4 Animated Solar Galleries
    - Music-Only Track with Commentary by Composer Michael Kamen
    - Deleted Scenes
    - Theatrical Trailer




Image 2: Back cover of the Frequency Blu-ray disc. This image provides a synopsis of the film, lists special features, and details technical specifications.

## Maintenance

1. **Disc Handling:** Always handle the Blu-ray disc by its outer edges or the center hole to prevent fingerprints, smudges, and scratches on the playback surface.
2. **Cleaning:** If the disc becomes dirty, gently wipe it with a soft, lint-free cloth. Wipe from the center of the disc outwards in a straight line. Do not use abrasive materials, solvents, or household cleaners.
3. **Storage:** Store the Blu-ray disc in its original case when not in use. Keep the case in a cool, dry place away from direct sunlight, extreme temperatures, and excessive humidity to prevent warping or damage.

## Troubleshooting

- **Disc Not Playing:**
  Ensure the disc is clean and free of visible scratches or smudges. Verify that the disc is inserted correctly into the Blu-ray player. Check if your Blu-ray player is compatible with Blu-ray discs.
- **No Audio or Video:**
  Confirm that all audio and video cables (e.g., HDMI) are securely connected between your Blu-ray player, television, and audio receiver. Check the input selection on your television and audio receiver to ensure they are set to the correct source.
- **Skipping or Freezing Playback:**
  Clean the disc as described in the Maintenance section. If the issue persists, try playing another Blu-ray disc to determine if the problem is with the disc or the player.
- **Menu Navigation Issues:**
  Ensure your remote control batteries are functional. Refer to your Blu-ray player's manual for specific remote control functions and troubleshooting.

## Specifications

| Feature | Detail |
|---|---|
| MPAA Rating | PG-13 (Parents Strongly Cautioned) |
| Product Dimensions | 0.7 x 7.5 x 5.4 inches |
| Item Model Number | BRN253534 |
| Director | Gregory Hoblit |
| Media Format | Blu-ray, Multiple Formats, NTSC, Widescreen |
| Run Time | 1 hour and 58 minutes |
| Release Date | July 10, 2012 |
| Actors | Andre Braugher, Dennis Quaid, Elizabeth Mitchell, Jim Caviezel, Noah Emmerich |
| Producers | Bill Carraro, Janis Rothbard Chaskin, Richard Saperstein, Robert Shaye, Toby Emmerich |
| Studio | Warner Home Video |
| ASIN | B007NQVRNS |
| Number of Discs | 1 |
| Genre | Drama, Mystery & Suspense/Crime, Science Fiction & Fantasy |
| Language | English |

## Warranty and Support

For specific warranty information regarding this Warner Home Video Blu-ray disc, please refer to the product packaging or contact Warner Home Video customer support directly. For technical support related to your Blu-ray player, please consult the player's manufacturer's instruction manual or support resources.

## Ask a question about this manual

Ask about setup, troubleshooting, compatibility, parts, safety, or missing instructions. Manuals+ will review the question and use this page's manual context to help answer it.

**Name**

Anonymous

**Email**

you@example.com

After a successful submission, we securely hash the supplied account or form email before sending it to Microsoft Advertising for conversion attribution. Privacy details.

**Question**

Example: How do I reset this device or fix this error?

**Details**

Model number, symptoms, what you tried, or the section of the manual you are using.

Submit question

---

**Open the live page**

**https://manuals.plus/asin/B007NQVRNS**

More documents and user manuals: **https://manuals.plus/**