**Manuals+**
Q & A | Deep Search | Upload



**Edifier MP250**

# Edifier MP250 Sound to Go Portable Speaker/Sound Bar User Manual

Model: MP250

## 1. Introduction

Thank you for purchasing the Edifier MP250 Sound to Go Portable Speaker/Sound Bar. This manual provides detailed instructions for the proper setup, operation, and maintenance of your device. Please read this manual thoroughly before use to ensure optimal performance and longevity of your speaker.

## 2. Product Overview

The Edifier MP250 is a compact and portable speaker designed to enhance audio from various devices. It features a sleek design and offers versatile connectivity options.

### 2.1 Key Features

- USB Port for power and audio connection.
- Portable design for easy transport.
- Bluetooth wireless communication technology.
- Battery-powered for use on the go.
- Suitable for smartphones, tablets, and televisions.

### 2.2 Package Contents

Please check the package contents upon unboxing. If any items are missing or damaged, contact your retailer.

- Edifier MP250 Speaker/Sound Bar
- USB Cable
- Audio Cable (AUX)
- User Manual (this document)
- Carrying Pouch (velvet)

### 2.3 Product Diagram

Familiarize yourself with the various parts of your Edifier MP250 speaker.

**Figure 1:** Front view of the Edifier MP250 Sound to Go Portable Speaker. This image displays the speaker's main grille and sleek, elongated design.

**Figure 2:** Top view of the Edifier MP250 Sound to Go Portable Speaker. This image shows the slim profile and the Edifier branding along the top surface.

## 3. Setup

Follow these steps to set up your Edifier MP250 speaker.

### 3.1 Powering the Speaker

1. **USB Power:** Connect the supplied USB cable to the speaker's USB port and then to a powered USB port on your computer or a USB wall adapter (not included). The speaker will draw power and can also receive audio via this connection.
2. **Internal Battery:** The speaker is equipped with an internal battery for portable use. Ensure the battery is charged by connecting it to a USB power source.

### 3.2 Audio Connection

The Edifier MP250 offers multiple ways to connect to your audio source.

1. **USB Audio:** When connected to a computer via USB, the speaker can function as an external sound card, receiving audio directly through the USB cable. Select the Edifier MP250 as your audio output device in your computer's sound settings.

2. **Bluetooth Connection:**
    - Turn on the speaker.
    - Activate Bluetooth on your audio source (smartphone, tablet, etc.).
    - Search for "Edifier MP250" in the list of available Bluetooth devices.
    - Select and pair with the speaker. A confirmation sound may indicate successful pairing.
3. **AUX Input:** Connect one end of the supplied 3.5mm audio cable to the AUX input port on the speaker and the other end to the headphone jack or audio output of your device.

## 4. Operating Instructions

### 4.1 Basic Operation

- **Power On/Off:** Locate the power button, typically on one of the ends or the back of the speaker. Press and hold to turn on or off.
- **Volume Control:** Use the volume buttons (usually '+' and '-') on the speaker to adjust the playback volume. You can also control the volume from your connected audio source.
- **Mode Selection:** If the speaker supports multiple input modes (USB, Bluetooth, AUX), there may be a mode button to switch between them. Refer to the product diagram for exact button locations.

### 4.2 Audio Playback

Once connected, begin playing audio from your source device. The sound will be routed through the Edifier MP250 speaker.

- Ensure the volume on both the speaker and your audio source is set to an audible level.
- For optimal sound quality, avoid setting the volume to maximum on both devices simultaneously, as this may cause distortion.

## 5. Maintenance

Proper care will extend the life of your Edifier MP250 speaker.

- **Cleaning:** Use a soft, dry cloth to clean the speaker's surface. Do not use liquid cleaners or abrasive materials.
- **Storage:** When not in use for extended periods, store the speaker in a cool, dry place, preferably in its velvet carrying pouch.
- **Battery Care:** If the speaker has an internal battery, avoid fully discharging it frequently. Charge it periodically even when not in use to maintain battery health.
- **Water Resistance:** The product specifications indicate it is waterproof. However, avoid submerging the device or exposing it to excessive moisture to prevent damage to internal components.

## 6. Troubleshooting

If you encounter issues with your Edifier MP250, refer to the following common problems and solutions.

| Problem | Possible Cause | Solution |
| --- | --- | --- |

| Problem | Possible Cause | Solution |
|---|---|---|
| No sound | Speaker not powered on; Volume too low; Incorrect input mode; Loose cable connection; Bluetooth not paired. | Ensure speaker is powered on and charged. Increase volume on both speaker and source. Select correct input mode (USB, Bluetooth, AUX). Check all cable connections. Re-pair Bluetooth device. |
| Distorted sound | Volume too high; Audio source issue; Speaker placement. | Reduce volume on speaker and/or source. Test with a different audio source. Adjust speaker placement. |
| Bluetooth not connecting | Speaker not in pairing mode; Device too far; Interference. | Ensure speaker is in Bluetooth pairing mode. Move device closer to speaker. Avoid obstacles and other wireless devices. Forget and re-pair the device. |
| Speaker not charging | Faulty USB cable; USB port not providing power; Damaged charging port. | Try a different USB cable. Connect to a different powered USB port. If issue persists, contact support. |

## 7. Specifications

Technical specifications for the Edifier MP250 Sound to Go Portable Speaker/Sound Bar.

| Feature | Detail |
|---|---|
| Model Name | MP250 |
| Brand | Edifier |
| Speaker Type | Soundbar |
| Connectivity Technology | USB, Bluetooth |
| Power Source | Battery Powered |
| Wattage | 4.00 W |
| Speaker Maximum Output Power | 1 Watts |
| Item Dimensions (LxWxH) | 31 x 14.5 x 6 Centimeters |
| Item Weight | 340 g |
| Is Waterproof | Yes |
| Recommended Uses | For Smartphones or Tablets, For Televisions |

## 8. Warranty and Support

Edifier products are designed for reliability and performance. For specific warranty information, please refer to the warranty card included with your product or visit the official Edifier website.
If you require technical assistance or have questions not covered in this manual, please contact Edifier customer support through their official channels.

- **Online Support:** Visit the Edifier official website for FAQs, drivers, and support contact information.
- **Contact Information:** Refer to your product packaging or the Edifier website for regional customer

service contact details.

© 2023 Edifier. All rights reserved.

## Related Documents - MP250

| | |
|---|---|
| | Edifier MP250-USB Sound To Go Portable Multimedia Speaker User Manual<br>User manual for the Edifier MP250-USB Sound To Go portable multimedia speaker, covering safety instructions, unboxing, setup, specifications, and troubleshooting. |
| 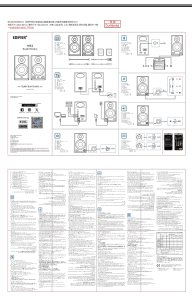 | Edifier MR3 Studio Monitor User Manual<br>Comprehensive user manual for the Edifier MR3 Studio Monitor speakers, covering setup, Bluetooth connectivity, sound adjustments, app control, safety guidelines, and regulatory compliance. |
| 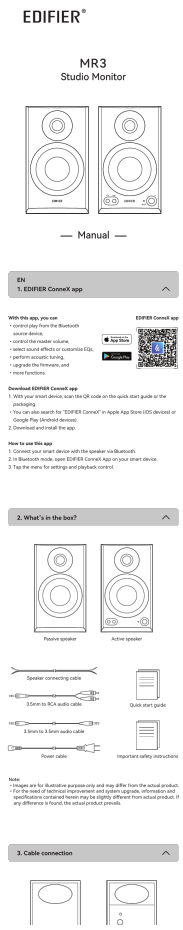 | |

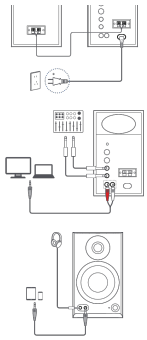

Note:
- Power input: 100-240V~ 50/60Hz 380mA
- This plug type is meant for illustrative purpose only.
- All audio inputs including Bluetooth connection can be used in parallel.
- The speaker will be muted when you connect your headphone to the "Ω" port. You can control the headphone volume with the volume knob on the speaker.

**4. Mode switch**

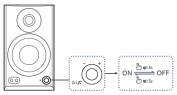


Press and hold the "⏻" knob to switch the speaker between work mode and standby mode.

**5. Control**

| Button/Knob | Mode | Action |
|---|---|---|
| ⏻ | Work mode | Press to switch sound effects. |
| ⏻ | Work mode | Rotate clockwise to increase volume. |
| ⏻ | Work mode | Rotate counterclockwise to decrease volume. |
| ᛒ | Bluetooth device connected | Press and hold to disconnect the current Bluetooth device and switch the speaker to Bluetooth pairing mode. |
| ᛒ | Bluetooth hidden mode | Press to exit Bluetooth hidden mode and enter Bluetooth pairing mode. |

Note: Volume sync is not supported. To adjust the volume, adjust on the speaker and your device separately.

**6. Indicator status**

| Indicator status | Speaker status |
|---|---|
| Solid red | Monitor sound effect |
| Solid green | Music sound effect |
| Solid white | Customized sound effect |
| Winking | Bluetooth pairing mode |
| Blinking and then in solid | Bluetooth device connected |
| Blinking in red and green | Upgrading the firmware |

**7. Bluetooth connection**

1. Press the "ᛒ" button on the speaker. The indicator will blink.
2. On your device, select "EDIFIER MR3" in its Bluetooth device list to connect. The indicator will be steadily lit when the connection is established.
- The speaker will automatically reconnect to the last-connected Bluetooth device after it is switched to work mode. If not, press the "ᛒ" button on the speaker to activate the re-connection.
- To disconnect from the current Bluetooth device, press and hold the "ᛒ" button on the speaker for 1.5 seconds.

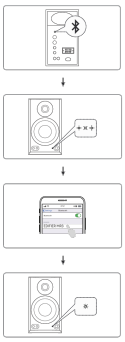

Note:
- Pin code for connection is "0000" if needed.
- To enjoy all Bluetooth functions of this product, make sure that your audio source device supports A2DP and AVRCP profiles.
- If no device is connected in 3 minutes, the speaker will switch to Bluetooth hidden mode. In this mode, (1) new devices cannot find the speaker, but (2) for a device that exists in the pairing record of this speaker, you can select "EDIFIER MR3" from its Bluetooth device list to reconnect. To exit from Bluetooth hidden mode, press the "ᛒ" button on the speaker.

**8. Multipoint connection**

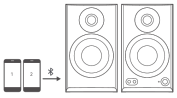

This speaker supports the simultaneous connection of two Bluetooth devices.
1. Connect the first Bluetooth device to the speaker.
2. Press and hold the "ᛒ" button on the speaker for 1.5 seconds.
3. On the second Bluetooth device, select "EDIFIER MR3" in its Bluetooth device list to connect.
4. On the first Bluetooth device, select "EDIFIER MR3" in its Bluetooth device list to reconnect.
- Pause or stop playback on the current Bluetooth device before streaming audio from the second one.

**9. Acoustic tuning**

**By the speaker knobs**
"High" knob: Turn the knob to boost or cut high frequencies above 10kHz by ±6dB.
"Low" knob: Turn the knob to boost or cut low frequencies around 125Hz by ±6dB.

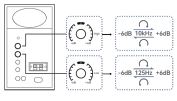


**By the EDIFIER ConneX App**
Low cutoff: Attenuate frequencies lower than the specified frequency (20–100Hz) at a selected slope (6, 12, 18, or 24dB/octave).
Acoustic space: Select a gain level to compensate for the bass boost, which varies with speaker placement. 0dB for being in the middle of the room and -4dB for being in the corner. The closer the speaker is to a wall or corner, the smaller the value is to be set.
Desktop control: When the speaker is placed on a desktop or an object is placed in front of it, there may be an apparent increase in the decibel level at certain frequencies. Enable the feature to mitigate this effect.



[Edifier MR3 Studio Monitor Speaker User Manual]

This manual provides instructions for setting up, connecting, and using the Edifier MR3 Studio Monitor Speakers, including details on the EDIFIER ConneX app, Bluetooth connectivity, multipoint connection, acoustic tuning, and troubleshooting.

## 10. Specifications

Total output power (RMS): 18W+18W (DRC on)
Frequency response: 52Hz-40kHz

Declaration for EU
Frequency Band: 2.4820Hz - 2.4890Hz
RF Power Output: ≤13 dBm (EIRP)
There is no restriction of use.

## 11. Troubleshooting

**Cannot connect to your Bluetooth device**

- Make sure that the distance between this product and your Bluetooth device is less than 10 meters and there are no obstacles between them.
- Make sure that no device is connected to this product via Bluetooth.
- Make sure that this product is in Bluetooth pairing mode. If not, manually switch it to this mode.
- Restart this product, enable Bluetooth function on your Bluetooth device, and then try again.
- Reset this product to factory settings and try again.

**No power**

- Make sure that the power cable is properly connected.
- Make sure that the power supply is not disconnected.

**No sound**

- Make sure that this product and your device is properly connected.
- Make sure that the correct audio input source is selected.
- Make sure that the playback is not paused.
- Increase the volume of this product and your device.

**Noise coming from speakers**

EDIFIER speakers generate little noise, while the background noise of some audio devices are too high. Please unplug audio cables and turn the volume up. If no sound can be heard at 1 meter away from the speaker, there is no problem with this product.

To learn more about EDIFIER, please visit www.edifier.com
For EDIFIER warranty queries, please visit the relevant country page on www.edifier.com and review the section titled Warranty Terms.
USA and Canada: service@edifier.us
South America: Please visit www.edifier.com (English) or www.edifier.com (Spanish/Portuguese) for local contact information.

EDIFIER 漫步者

# MR3BT
## 监 听 音 箱

## 1. 物品清单

注：本说明书上的图片均为非常图，且由于技术和系统升级，所标注的信息与参数可能与实物有偏差，请以实物为准。

## 2. 产品功能说明

● 主箱正面

● 主箱背面

① 现机输出接口
② AUX输入接口
③ 指示灯

| | |
|---|---|
| | 红色：监听模式 |
| | 绿色：音乐模式 |
| | 白色：自定义模式 |
| | 闪烁：蓝牙待连接 |
| | 长亮：蓝牙已连接 |

④ 多功能按键

| | |
|---|---|
| 长按 | 开/关机 |
| 短按 | 音效模式切换（音乐 → 音乐 → 自定义） |
| 旋转 | 在旋转后音量增大 |
| | 在旋转后音量减小 |

⑤ 蓝牙配对按键

| | |
|---|---|
| 短按 | 进入蓝牙配对状态 |
| 长按 | 强制断开蓝牙 |

⑥ 高音调节按钮

| | |
|---|---|
| 旋转 | +6dB 在旋转后音量增大 |
| | -6dB 在旋转后音减小 |

⑦ 低音调节按钮

| | |
|---|---|
| 旋转 | +6dB 在旋转后音量增大 |
| | -6dB 在旋转后音减小 |

⑧ TRS平衡输入
⑨ RCA单平衡输入
⑩ 连接副箱接口
⑪ 电源线接口

## 3. 连接示意图

● 基础连接

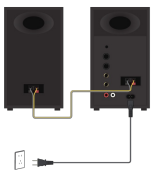

输入：100-240V~ 50/60Hz 30W

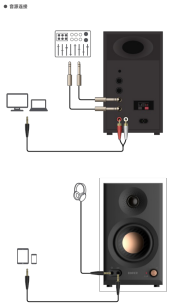



4. 操作使用说明

● TRS平衡输入

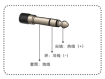

TRS平衡输入为6.35mm直径的三段式平衡接口，用于连接具有6.35mm平衡输出的音频设备，例如，专业叶男机的音频接口，调音台和音频制作设备等。

● RCA单平衡输入

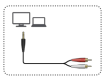

RCA双平衡接口，用于连接非平衡输出的音频设备，例如个人音乐播放器、台式电脑和CD机等设备。

● AUX单平衡输入

AUX接口为3.5mm单平衡输入接口，用于连接随身听、手机、平衡电脑等设备。

● 蓝牙输入

1、开机状态下，短按主机后面板上的“蓝牙配对”键切换至蓝牙输入，此时指示灯快闪，打开蓝牙设备搜索界面选择“EDIFIER MR3BT”，连接成功后指示灯长亮，即可使用。
2、如需断开蓝牙，可长按“蓝牙配对”键，即可断开音频与当前设备的连接。

注：
• 在切换前输入蓝牙和音频期间，请把多功能旋钮调到中部响节最低音量，
• 所有音频输入，包括蓝牙连接，都可以进行混音。
• 连接立蓝牙连接时，如需输入PIN码，请输入“0000”。
• 为保证您能使用产品提供的所有蓝牙功能，请确保您的音源设备支持A2DP、AVRCP协议。

● 音箱双设备蓝牙连接

1、将A设备与音箱蓝牙连接成功后，长按主箱后面板上的“蓝牙配对”键，让音箱再次进入蓝牙配对模式。
2、通过B设备蓝牙搜索并连接音箱；
3、在A设备蓝牙配对列表中点击音箱配对名，手动连接音箱，即可完成双设备连接。

注：当音箱已经蓝牙连接上两台设备，并保持连接状态时，若需要添加新设备蓝牙连接音箱，可重复上述操作步骤，将新设备蓝牙连接完成后，再手动连接A或B设备与音箱蓝牙连接，完成音箱同设备蓝牙连接。

5. 下载安装EDIFIER Connect App

1、使用手机扫描“EDIFIER Connect”二维码，选择下载安装。
2、将手机的蓝牙设置打开，搜索并连接名称为“EDIFIER MR3BT”的音箱产品。
3、打开EDIFIER Connect App，将自动弹转到音箱设置界面，您即可通过App选择喜欢的个性化设置。

6. 规格参数 (执行标准：SJ/T 11540-2015)

产品型号：EDF10031
产品名称：监听音箱
系统额定的输出功率：16W+16W
额定声频率响应范围：52Hz-40kHz
输声声压：≥(SxBdA)

7. 疑难解答

● 音箱的噪声问题？
插件音箱靠有音响声特点，有些音质本身的噪声会高过音箱的底线，的以检查时应那样音箱线，然后开大音量，1米之外应基本听不到噪声甚至的声音。

● 蓝牙输入下搜索不到蓝牙“EDIFIER MR3BT”问题？
1、请检查音箱是否开机。
2、请检查是否切换为蓝牙输入。
3、请长按主箱后面板上的“蓝牙配对”键，松试断开可能已连接的蓝牙后，再次搜索“EDIFIER MR3BT”。
4、请断开音箱电源后重新开机切换至蓝牙输入，再次搜索“EDIFIER MR3BT”。

● 蓝牙模式下，音乐播放卡顿断续？
检查连接设备是否超出有效连接距离，或音箱与连接设备之间有障碍物。

● 音箱无声，怎么办？
1、请检查电源线头是否插好，开关是否打开。
2、请检查音源线连接是否正常。
3、请检查音源信号输出是否正常。
4、请检查音箱连接音源设备后的音量是否过低或音量小。
5、请断开音箱电源后重新开机。

● 开有一边音箱有声音么办？
首先请检查音箱之间的连接线是否接好，其次可以尝试连接两台音源设备，如音箱能正常发声，请检查您之前的音源。如音箱仍不正常，请联系售后客服。

8. 保养与维护

在使用时，请阅读以下建议和如何正确守保养保护，并延长产品的使用寿命。
● 为减少火灾和触电危险，请勿让本产品淋雨受潮。
● 请不要在靠近水的地方使用本产品，也不要将本产品浸入液体中或用液体清洗，清洁前关本产品。
● 请不要在靠近任何热源（如散热器、暖气设备、炉灶或其它产生热量的设备）的地方安装和使用。
● 使用产品前要仔细阅读和遵循使用说明，阅读会缩短电子部件的使用寿命，损坏电池，使某些塑料部件变形。
● 使用产品前应正确的地方，以免损坏内部电路板。
● 勿试图拆开产品，如果您专业人员，可能会损坏产品。
● 不要跌落、强烈振动，用硬物敲击产品，以免会损坏内部电路。
● 勿使用过热处理物品，请远离本产品。
● 不要用化学品和产品表面上乱刮，以免损坏外壳和影响外观。
如果产品不能正常工作，请将其送至您的当地维修机构，工作人员会热心帮您解决问题的。

微信扫一扫，更多信息

[Edifier MR3BT Monitor Speakers User Manual and Features]

Comprehensive guide to the Edifier MR3BT monitor speakers, covering setup, features, Bluetooth connectivity, app integration, specifications, and troubleshooting. Learn how to connect and use your Edifier MR3BT speakers.

[Edifier G4 TE 7.1 Surround Sound USB Gaming Headset User Manual]

Official user manual for the Edifier G4 TE 7.1 Surround Sound USB Gaming Headset. Includes product description, microphone connection guide, software installation steps, and essential maintenance tips for optimal performance.

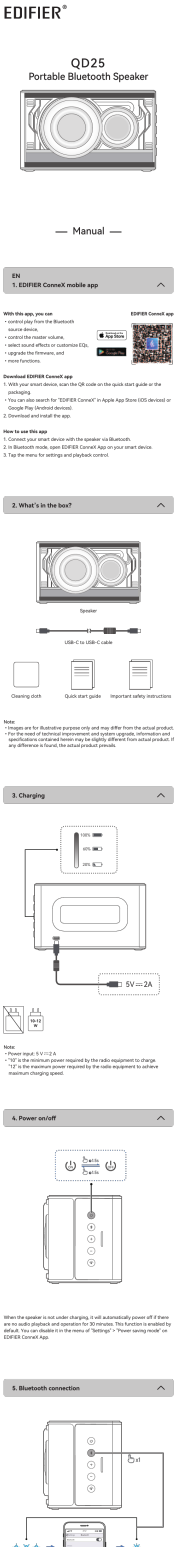

This speaker supports the simultaneous connection of two Bluetooth devices.
**Connect to a device**
1. Press the " " button to switch to Bluetooth input mode. If no device is connected, the speaker will auto-enter Bluetooth pairing mode (LED blinking in blue). If not, press and hold the " " button for 1.5 seconds.
2. On your device, select "EDIFIER QD25" in its Bluetooth device list to connect, and the blue LED will be steady lit when the connection is established.
• To disconnect from the current Bluetooth device, press and hold the " " button for 1.5 seconds.
**Connect to two devices**
1. Connect to a device, and then press and hold the " " button for 1.5 seconds (LED blinking in blue).
2. On the second device, select "EDIFIER QD25" in its Bluetooth device list to connect, and the blue LED will be steady lit when the connection is established.
3. On the first device, select "EDIFIER QD25" in its Bluetooth device list to reconnect.
• Pause or stop playback on the current Bluetooth device before streaming music from the second one.

**Note:**
• Pin code for connection is "0000" if needed.
• To enjoy all Bluetooth functions of this speaker, make sure that your audio source device supports A2DP and AVRCP profiles.
• If no device is connected in 10 minutes, the speaker will switch to Bluetooth hidden mode. The blue indicator will blink slowly. In this mode, (1) new devices cannot find the speaker, but (2) for a device that exists in the pairing record of this speaker, you can select "EDIFIER QD25" from its Bluetooth device list to reconnect. To exit from Bluetooth hidden mode, press the " " button on the speaker.
• After switched to Bluetooth input, the speaker will reconnect to the last connected devices automatically.

## 6. Bluetooth stereo pairing

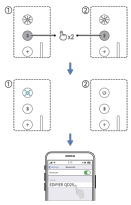

Pair two QD25 speakers to enjoy stereo sound.
1. Double press the " " button on the first QD25. The white LED will be in breathing pattern.
2. Double press the " " button on the second QD25. The white LED will be in breathing pattern.
• Once the connection is established, the blue LED on the first QD25 will be steady lit or blinks fast, and the white LED on the second QD25 will light off.
3. Connect the first QD25 to your Bluetooth device and start playing.
• To exit the stereo mode, double press the " " button.
Note:
• The first QD25 will work as the master speaker. You can control play on the first QD25.
• The first QD25 will deliver right channel audio and the second one is for the left channel audio.
• When two speakers are powered on again, they will connect automatically.

## 7. Play control

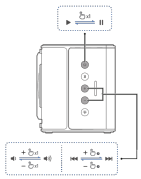

In USB audio streaming mode, volume sync is not supported. To adjust the volume, adjust on the speaker and your device separately.

## 8. USB connection

Note:
The following operating systems support USB audio streaming: Windows 11, Windows 10, Windows 8, and Windows 7.

## 9. Light effects

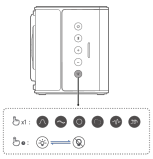

Note:
You can customize light effects and turn on/off the lighting on EDIFIER ConneX App.

## 10. Specifications

Total output power (RMS): 15 W (Mid-bass) + 10 W (Treble)
Frequency response: 62 Hz–40 kHz

Declaration for EU
Frequency Band: 2.402 GHz ~ 2.480 GHz
RF Power Output: ≤13 dBm (EIRP)
There is no restriction of use.

## 11. Troubleshooting

**Cannot connect to your Bluetooth device**
• Make sure that the distance between this product and your Bluetooth device is less than 10 meters and there are no obstacles between them.
• Make sure that no device is connected to this product via Bluetooth.
• Make sure that this product is in Bluetooth pairing mode. If not, manually switch it to this mode.
• Restart this product, enable Bluetooth function on your Bluetooth device, and then try again.
• Reset this product to factory settings and try again.

**No sound**
• Make sure that this product and your device is properly connected.
• Make sure that the correct audio input source is selected.
• Make sure that the playback is not paused.
• Increase the volume of this product and your device.

**Noise coming from speakers**
• EDIFIER speakers generate little noise, while the background noise of some audio devices is too high. Please unplug audio cables and turn the volume up. If no sound can be heard at 1 meter away from the speaker, there is no problem with this product.

To learn more about EDIFIER, please visit www.edifier.com
For EDIFIER warranty queries, please visit the relevant country page on www.edifier.com and review the section titled Warranty Terms.
USA and Canada: service@edifier.ca
South America: Please visit www.edifier.com (English) or www.edifieria.com (Spanish/Portuguese) for local contact information.

[Edifier QD25 Portable Bluetooth Speaker User Manual]

User manual for the Edifier QD25 portable Bluetooth speaker, detailing its features, setup, operation, connectivity options including Bluetooth and stereo pairing, app control via EDIFIER ConneX, specifications, and troubleshooting tips.