Saved from manuals.plus.
Open the live page for links to other documents and user manuals.

Lionsgate MRML30137DVD

Chocolat DVD Instruction Manual

Model: MRML30137DVD

Introduction

This manual provides essential information for the proper use and care of your Chocolat DVD. Please read these instructions carefully to ensure an optimal viewing experience and to maintain the longevity of your disc.

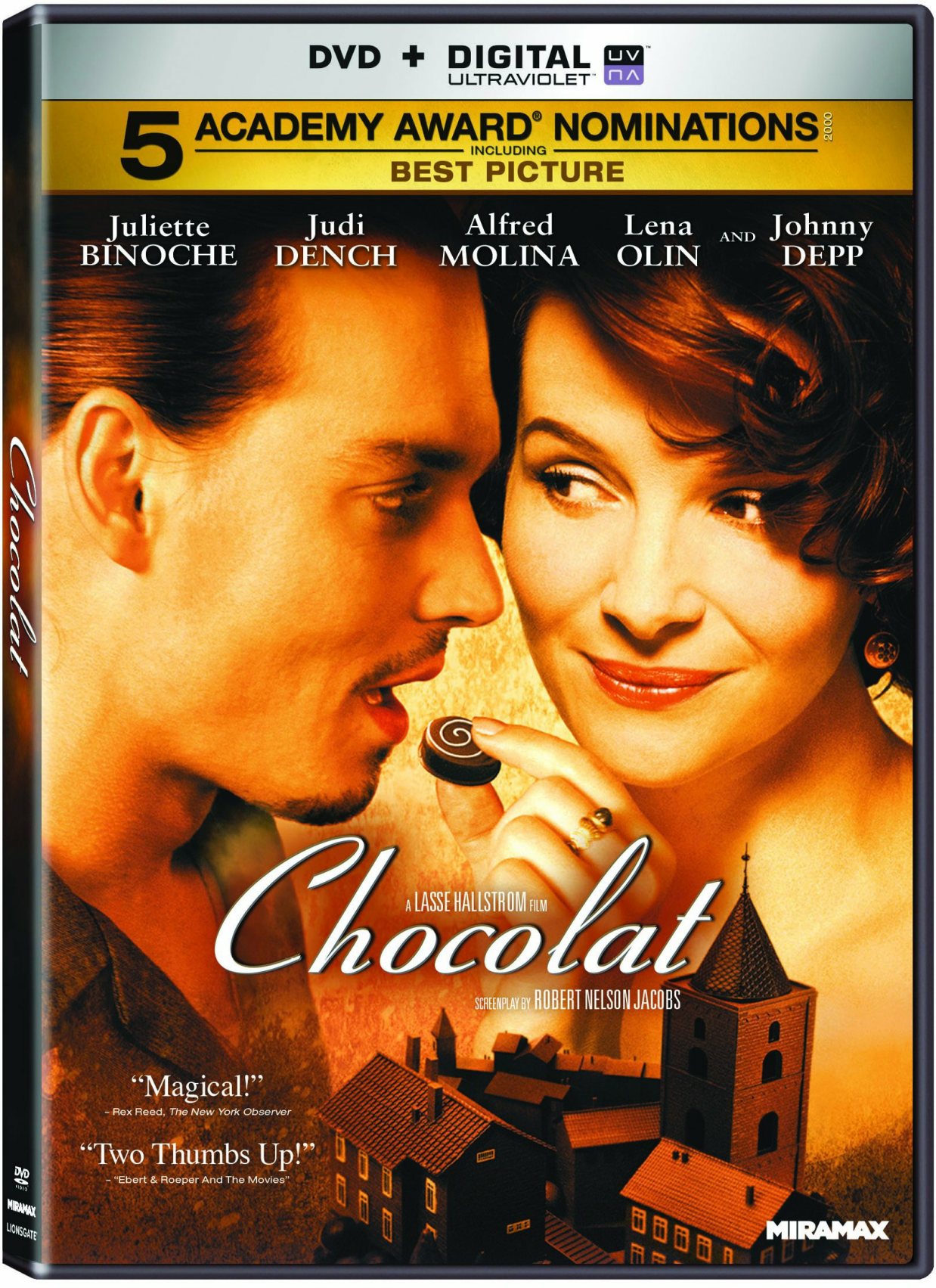

The DVD cover for the movie Chocolat, showcasing the main actors Juliette Binoche and Johnny Depp. The cover also highlights the film's 5 Academy Award nominations, including Best Picture.

Setup

1. **Unpacking:** Carefully remove the Chocolat DVD from its packaging. Inspect the disc for any visible damage.
2. **DVD Player Connection:** Ensure your DVD player is correctly connected to your television or display device.

Refer to your DVD player's manual for specific connection instructions (e.g., HDMI, RCA cables).

3. **Power On:** Turn on your television and DVD player. Select the correct input source on your television for the DVD player.
4. **Disc Insertion:** Gently insert the Chocolat DVD into the disc tray of your DVD player with the label side facing up. Close the disc tray.

Operating

Once the DVD is inserted, your player should automatically load the disc and display the main menu or begin playback. Use your DVD player's remote control for navigation.

- **Play/Pause:** Press the 'Play' button to start the movie. Press 'Pause' to temporarily stop playback and 'Play' again to resume.
- **Stop:** Press the 'Stop' button to end playback and return to the main menu or stop the disc.
- **Chapter Selection:** Use the 'Next Chapter' or 'Previous Chapter' buttons to skip between scenes.
- **Fast Forward/Rewind:** Use the 'FF' (Fast Forward) or 'RW' (Rewind) buttons to quickly scan through the movie.
- **Menu:** Press the 'Menu' or 'Title' button to access the DVD's main menu, where you can select scenes, adjust audio settings, or choose subtitles.
- **Audio/Subtitles:** Navigate to the 'Audio' or 'Subtitles' options in the DVD menu to select your preferred language or subtitle track. This DVD includes English audio and Spanish subtitles.

Maintenance

Proper care of your DVD will ensure its longevity and consistent performance.

- **Handling:** Always hold the DVD by its edges or by placing a finger through the center hole. Avoid touching the shiny playback surface.
- **Cleaning:** If the disc becomes dirty or smudged, gently wipe the playback surface with a soft, lint-free cloth. Wipe from the center of the disc outwards in a straight line. Do not use abrasive materials or harsh cleaning solvents.
- **Storage:** Store the DVD in its original case, away from direct sunlight, extreme temperatures, and high humidity. Keep discs flat and avoid stacking them without their cases.

Troubleshooting

If you encounter issues, try the following solutions before seeking further assistance.

Problem	Possible Solution
Disc does not play or load.	Ensure the disc is inserted correctly (label side up). Check for dirt or scratches on the disc and clean if necessary. Verify your DVD player is functioning correctly with other discs.
Picture or sound is distorted/skipping.	Clean the disc thoroughly. Check for deep scratches. Ensure all cables connecting the DVD player to the TV are secure.

Problem	Possible Solution
No sound.	Check the volume on your TV and DVD player. Ensure audio cables are properly connected. Verify the correct audio track is selected in the DVD menu.
No picture.	Ensure the TV is on the correct input source. Check video cables. Try playing another DVD to confirm the player and TV are working.

Specifications

- **Title:** Chocolat
- **Format:** DVD
- **Aspect Ratio:** 1.85:1
- **MPAA Rating:** PG-13 (Parents Strongly Cautioned)
- **Product Dimensions:** 0.7 x 7.5 x 5.4 inches; 2.4 ounces
- **Item Model Number:** MRML30137DVD
- **Director:** Lasse Hallström
- **Media Format:** AC-3, Closed-captioned, Color, Dolby, Multiple Formats, NTSC, Widescreen
- **Run Time:** 2 hours and 2 minutes
- **Release Date:** April 26, 2011
- **Actors:** Alfred Molina, Johnny Depp, Judi Dench, Juliette Binoche, Lena Olin
- **Subtitles:** Spanish
- **Producers:** David Brown, Kit Golden, Leslie Holleran
- **Studio:** Lionsgate
- **ASIN:** B004SIP6BI
- **Number of Discs:** 1
- **Genre:** Drama
- **Language:** English

Ask a question about this manual

Ask about setup, troubleshooting, compatibility, parts, safety, or missing instructions. Manuals+ will review the question and use this page's manual context to help answer it.

Name

Anonymous

Email

you@example.com

After a successful submission, we securely hash the supplied account or form email before sending it to Microsoft Advertising for conversion attribution. Privacy details.

Question

Example: How do I reset this device or fix this error?

Details

Model number, symptoms, what you tried, or the section of the manual you are using.

Submit question

Open the live page

https://manuals.plus/asin/B004SIP6BI

More documents and user manuals: **https://manuals.plus/**