Saved from manuals.plus.
Open the live page for links to other documents and user manuals.

Kia Sephia Spectra

2001 KIA Sephia & Spectra Owner's Manual

Your comprehensive guide to operating and maintaining your vehicle.

Introduction

This manual provides detailed information regarding the operation, maintenance, and general care of your 2001 KIA Sephia or Spectra vehicle. It is designed to help you understand the features and functions of your car, ensuring safe and efficient driving. Please read this manual thoroughly to familiarize yourself with your vehicle's capabilities and safety systems.

The manual covers various aspects, from basic controls to advanced maintenance procedures, and includes important safety warnings and tips. Keep this manual in your vehicle for quick reference.



Figure 1.1: Front cover of the 2001 KIA Sephia Spectra Owner's Manual. This image displays the KIA logo and the vehicle models

"Sephia Spectra" along with "2001 OWNER'S MANUAL" printed on a white background.

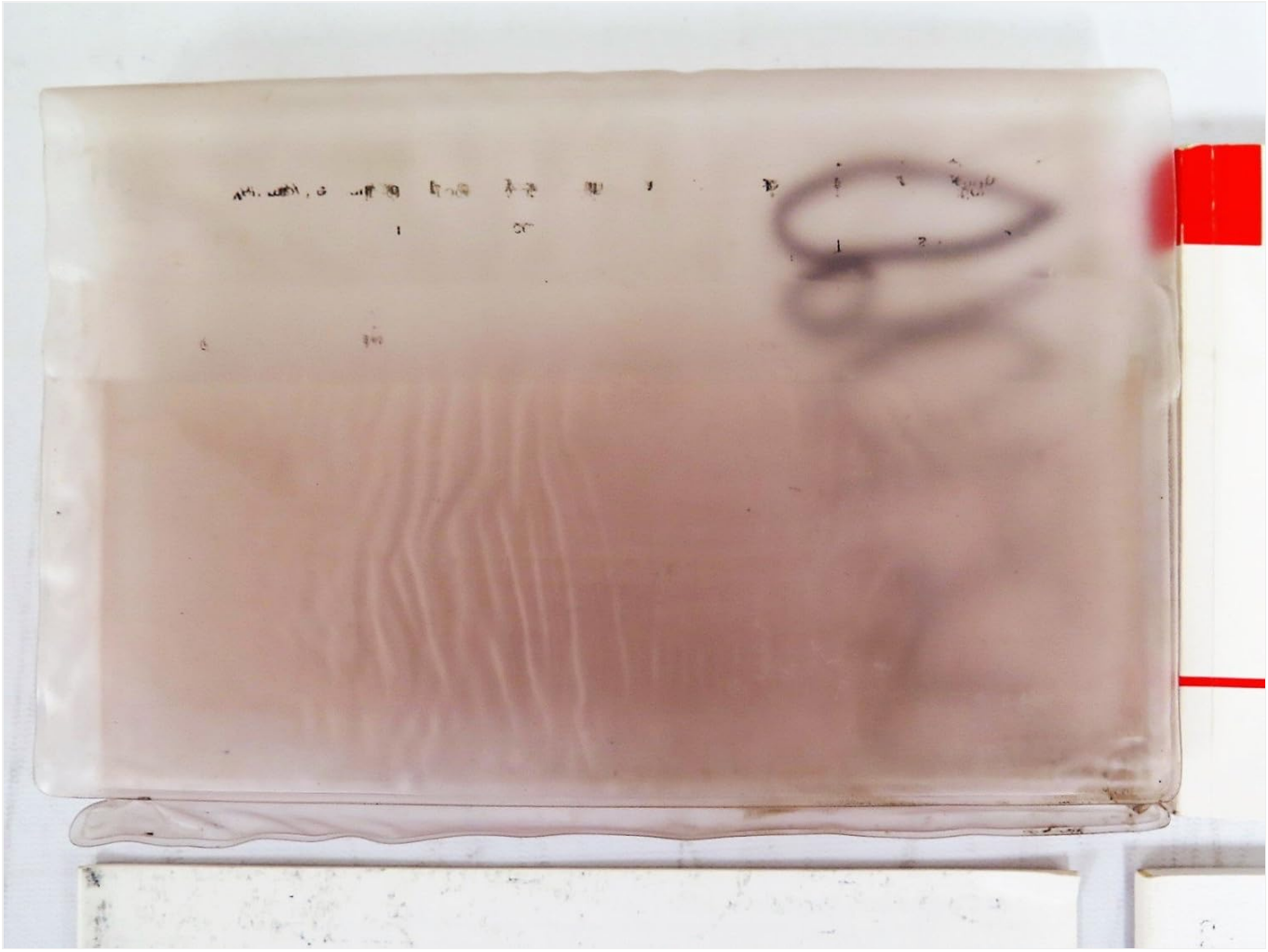

Figure 1.2: The owner's manual set, including the main manual, audio manual, and warranty information, enclosed in a translucent plastic protective sleeve. This image shows the overall package as it would be received.

Initial Setup and Familiarization

Before driving your new KIA Sephia or Spectra, it is important to familiarize yourself with its basic controls and features. This section guides you through initial adjustments and checks.

Driver's Seat and Steering Wheel Adjustment

- Adjust the seat forward or backward to ensure comfortable pedal reach.
- Adjust the seatback angle for proper posture and support.
- Adjust the steering wheel tilt for optimal driving position and clear view of the instrument panel.

Mirror Adjustments

- Adjust the interior rearview mirror to center on the rear window.
- Adjust exterior side mirrors to provide a clear view of the lanes beside and behind your vehicle.

Instrument Panel Overview

Locate and understand the functions of the speedometer, tachometer, fuel gauge, temperature gauge, and various warning lights. Refer to the detailed diagrams in the manual for specific locations.

Operating Your Vehicle

This section covers the essential procedures for starting, driving, and stopping your KIA Sephia or Spectra, along with instructions for using various in-car systems.

Starting and Stopping the Engine

1. Ensure the parking brake is engaged.
2. For automatic transmission, place the shift lever in 'P' (Park) or 'N' (Neutral). For manual transmission, depress the clutch pedal.
3. Insert the key into the ignition switch and turn it to the 'START' position. Release the key once the engine starts.
4. To stop the engine, turn the key to the 'OFF' position.

Transmission Operation

Detailed instructions for operating both manual and automatic transmissions, including shifting recommendations and safety precautions.

Audio System Operation

Your vehicle is equipped with an integrated audio system. Refer to the dedicated Audio Owner's Manual for detailed instructions on radio, CD player, and other audio features.

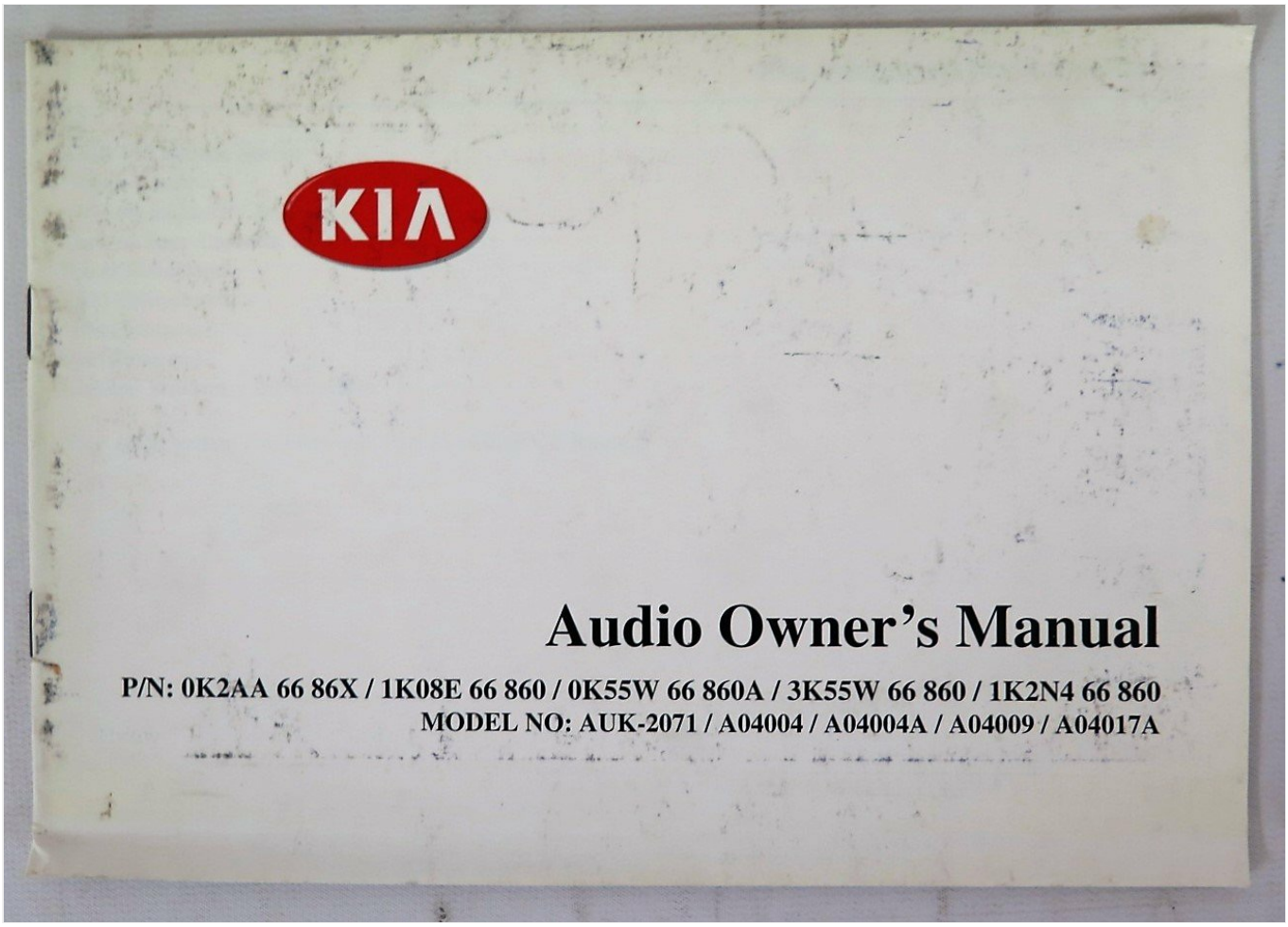

Figure 2.1: Front cover of the 2001 KIA Sephia Spectra Audio Owner's Manual. This manual provides specific instructions for the vehicle's audio system, including part numbers and model numbers for various audio units.

Climate Control System

Instructions for using the heating, ventilation, and air conditioning (HVAC) system to maintain a comfortable cabin

temperature.

Maintenance and Care

Regular maintenance is crucial for the longevity and optimal performance of your KIA Sephia or Spectra. This section outlines recommended service schedules and procedures for routine checks.

Scheduled Maintenance

Refer to the maintenance schedule provided in the manual for recommended service intervals, including oil changes, tire rotations, and filter replacements. Adhering to this schedule helps prevent major issues.

Fluid Level Checks

- **Engine Oil:** Check regularly and maintain at the recommended level.
- **Coolant:** Ensure the coolant level is between the 'MIN' and 'MAX' marks.
- **Brake Fluid:** Verify the level is within the specified range.
- **Power Steering Fluid:** Check the level and top up if necessary.
- **Windshield Washer Fluid:** Keep the reservoir filled for clear visibility.

Tire Care

Maintain correct tire pressure as specified on the driver's side door jamb. Regularly inspect tires for wear and damage, and rotate them according to the maintenance schedule.

Troubleshooting Common Issues

This section provides guidance on identifying and resolving minor issues that may arise during vehicle operation. For complex problems, consult an authorized KIA service center.

Engine Will Not Start

- Check battery terminals for corrosion or looseness.
- Ensure the fuel tank has sufficient fuel.
- Verify the transmission is in 'P' (Park) or 'N' (Neutral) for automatic, or clutch is depressed for manual.

Warning Lights Illuminated

Consult the instrument panel section of this manual to understand the meaning of specific warning lights (e.g., check engine, oil pressure, battery). Address critical warnings promptly.

Flat Tire

Instructions for safely changing a flat tire, including locating the spare tire, jack, and tools. Always ensure the vehicle is on a level surface and the parking brake is engaged.

Vehicle Specifications

This section provides technical specifications for the 2001 KIA Sephia and Spectra models, including engine details, dimensions, capacities, and performance data.

General Specifications (Example)

Feature	Specification
Engine Type	1.8L DOHC 4-cylinder (Sephia/Spectra)
Fuel Tank Capacity	Approx. 13.2 gallons (50 liters)
Tire Size	P185/65R14 (Standard)
Curb Weight	Approx. 2,400 - 2,600 lbs (1088 - 1179 kg)

For precise figures and model-specific variations, please refer to the detailed specifications tables within the main manual.

Warranty and Consumer Information

This section provides important details regarding your vehicle's warranty coverage, consumer rights, and other relevant information.

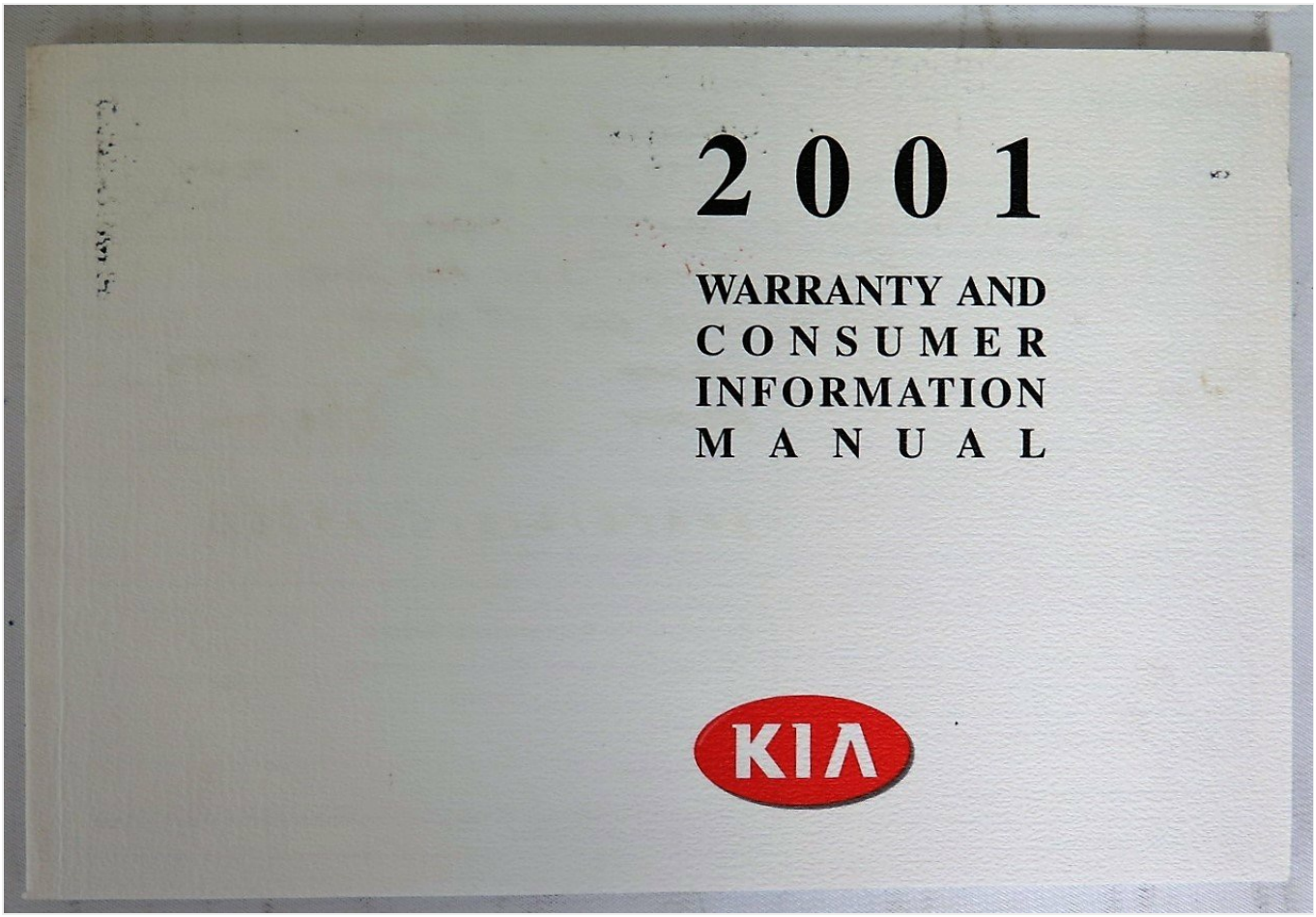

Figure 3.1: Front cover of the 2001 KIA Sephia Spectra Warranty and Consumer Information Manual. This separate booklet contains details about the vehicle's warranty terms and conditions, as well as important consumer rights information.

Warranty Coverage

Your KIA vehicle is covered by a limited warranty. This includes coverage for various components and systems for a specified period or mileage. Refer to the Warranty and Consumer Information Manual for complete terms, conditions, and exclusions.

Owner Responsibilities

To maintain warranty validity, it is essential to follow the recommended maintenance schedule and use genuine KIA parts or approved equivalents for repairs and servicing.

Customer Support and Additional Resources

Should you require further assistance or have questions not covered in this manual, please utilize the following resources:

- **Authorized KIA Dealership:** Your local KIA dealership is equipped to provide expert service, genuine parts, and technical support.
- **KIA Customer Service:** Contact KIA customer service for general inquiries or to locate a dealership. (Specific contact information would be in the original manual).
- **Official KIA Website:** Visit the official KIA website for updated information, service schedules, and product recalls.

Always refer to official KIA sources for the most accurate and up-to-date information regarding your vehicle.

© 2001 Kia Motors. All rights reserved. Information subject to change without notice.

Ask a question about this manual

Ask about setup, troubleshooting, compatibility, parts, safety, or missing instructions. Manuals+ will review the question and use this page's manual context to help answer it.

Name

Anonymous

Email

you@example.com

After a successful submission, we securely hash the supplied account or form email before sending it to Microsoft Advertising for conversion attribution. Privacy details.

Question

Example: How do I reset this device or fix this error?

Details

Model number, symptoms, what you tried, or the section of the manual you are using.

Submit question

Open the live page

https://manuals.plus/asin/B000YK21R6

More documents and user manuals: **https://manuals.plus/**