

# APR SFD or PIWIS Unlock Software User Guide

[Home](#) » [APR](#) » APR SFD or PIWIS Unlock Software User Guide 

Contents

1 APR SFD or PIWIS Unlock Software User Guide

2 Documents / Resources

2.1 References

3 Related Posts

## APR SFD or PIWIS Unlock Software User Guide



## 1. Start the Software Installation Process

- Follow the standard steps to install software using APR DPP or the APR Ultralink.
- Stop at the final step before the software is loaded onto the vehicle.



## 2. Switch to the ODIS or PIWIS Tool

- Disconnect the APR OBD2 device and connect the ODIS or PIWIS OBD2 device.
- Launch ODIS or PIWIS on its dedicated computer (if applicable).



## 3. Log In to ODIS or PIWIS

- ODIS or PIWIS will recognize the vehicle's VIN and prompt for your login.



## 4. Use TOTP 2-Factor Authentication when prompted.

- You will be prompted for your password.



## 5. Click Accept to proceed.

- Vehicle information will be shown.

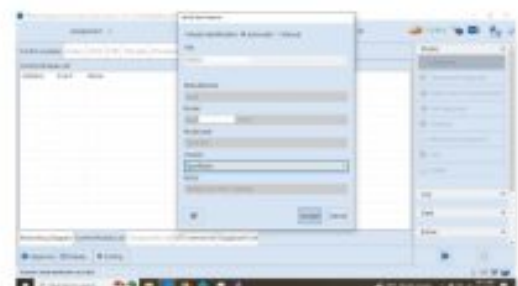

## 6. Wait for Control Module Identification

- ODIS or PIWIS will begin identifying control modules. Wait until this process reaches 100%.



## 7. Turn On Hazard Lights and turn on the Parking Brake

- Activate the vehicle's hazard lights and parking brake to extend the programming window.



## 8. Reconnect the APR Device

- Disconnect the ODIS or PIWIS OBD2 device.
- Reconnect the APR OBD2 device.



## 9. Complete the Software Installation

- On APR DPP or Ultralink, click the button to install software.
- From this point, the software should install normally.



**Read More About This Manual & Download PDF:**

**Documents / Resources**

