



3xLOGIC How to Configure Mobile Credentials User Guide

[Home](#) » [3xLOGIC](#) » 3xLOGIC How to Configure Mobile Credentials User Guide 



Setting up Mobile Credential |
infinias Essentials, Professional, Corporate, Cloud
How to Configure Mobile Credentials
Version 6.6:6/10/2019

This manual applies to the following products.

Product Name	Version
infinias ESSENTIALS	6.6
infinias PROFESSIONAL	6.6
infinias CORPORATE	6.6

Thank you for purchasing our product. If there are any questions or requests, please do not hesitate to contact the dealer.

This manual may contain technical inaccuracies or printing errors. The content is subject to change without notice. The manual will be amended if there are any hardware updates or changes

Contents

- [1 Disclaimer Statement](#)
- [2 How to Setup Mobile Credentials](#)
- [3 Download and Install Mobile Credential Server](#)
- [4 Licensing Intelli-M Access for Mobile Credentials](#)
- [5 Install and Configure the Mobile Credential Application on a Smart Device](#)
- [6 Documents / Resources](#)
 - [6.1 References](#)
- [7 Related Posts](#)

Disclaimer Statement

“Underwriters Laboratories Inc (“UL”) has not tested the performance or reliability of the security or signaling aspects of this product. UL has only tested for fire, shock, or casualty hazards as outlined in UL’s Standard(s) for Safety, UL60950-1. UL Certification does not cover the performance or reliability of the security or signaling aspects of this product. UL MAKES NO REPRESENTATIONS, WARRANTIES, OR CERTIFICATIONS WHATSOEVER REGARDING THE PERFORMANCE OR RELIABILITY OF ANY SECURITY OR SIGNALING RELATED FUNCTIONS OF THIS PRODUCT.”

How to Setup Mobile Credentials

The Intelli-M Access Mobile Credential feature allows users to unlock doors using a smartphone app. This feature requires the completion of four steps.

1. The installation of Mobile Credential Server software.
 - a. The version should match the version of Intelli-M Access. Upgrading Intelli-M Access to the latest release is recommended.
2. Licensing Intelli-M Access with Mobile Credential license.
 - a. Purchase is required beyond the 2-pack license that comes with the software.
3. Installation of the smartphone application.
 - a. The Mobile Credential application is a free download.
4. Wi-Fi connectivity for internal smart device usage and port forwarding setup for external usage.
 - a. Contact your IT admin for assistance.

Download and Install Mobile Credential Server

The Intelli-M Access Mobile Credential Server installation package will install the necessary components to allow your smart device application to communicate with the Intelli-M Access server software. The software can be loaded directly on the PC running Intelli-M Access (recommended) or installed on a separate PC that has access to the Intelli-M Access PC.

1. Download Mobile Credential Server Setup from www.3xlogic.com under the Support→ Software Downloads
2. Copy the file to where the desired installation will be performed.
3. Double-click the file to initialize the installation. A window similar to the following may appear. If so, click Run.

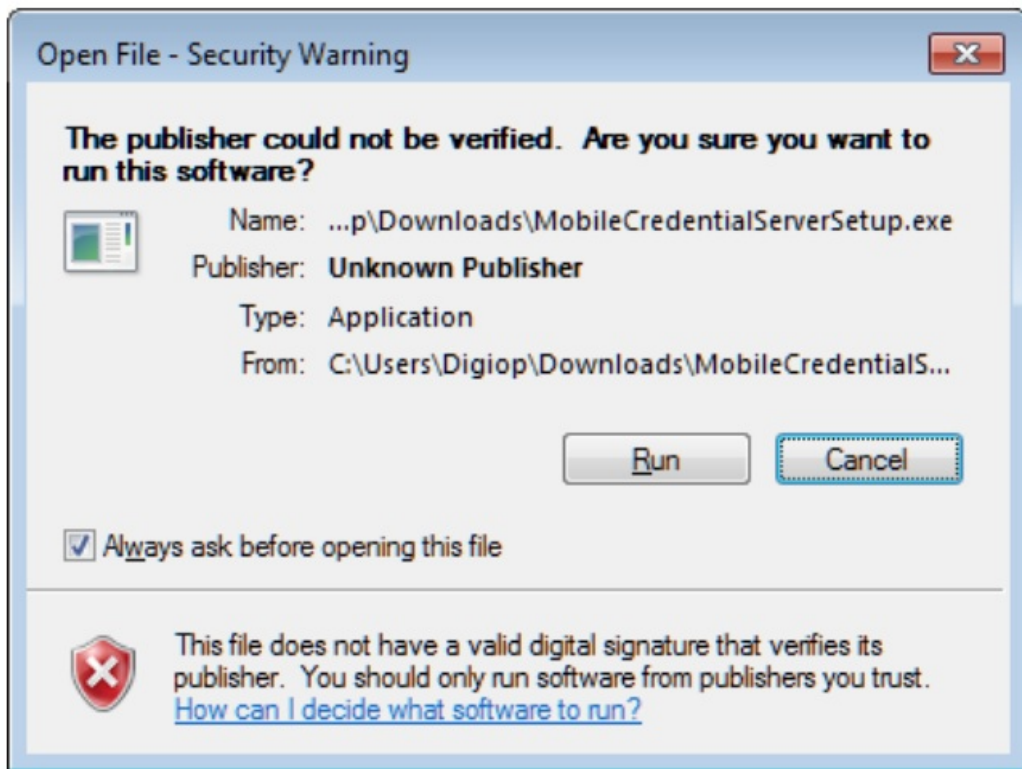

4. In the Welcome window that appears follow the prompts to continue.

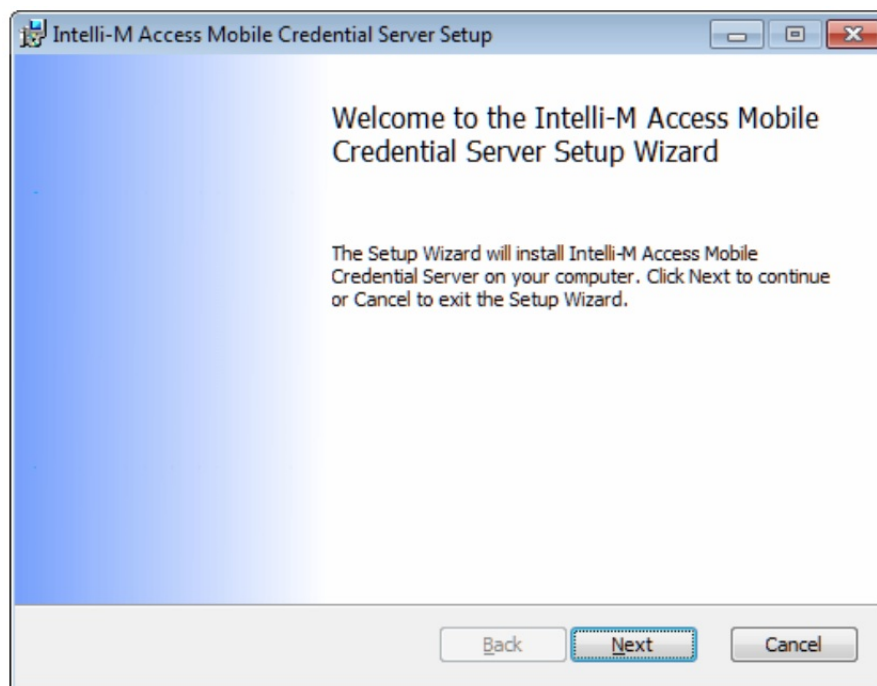

5. When the License Agreement window appears, read the contents thoroughly. If you will comply with the conditions stated in the agreement, click the I accept the terms in the License Agreement radio button, then click Next to continue. Otherwise, click Cancel and discontinue the installation of this product.



6. In the Destination Folder screen, the destination can be changed if desired. Otherwise, leave the location at the default setting and click Next.

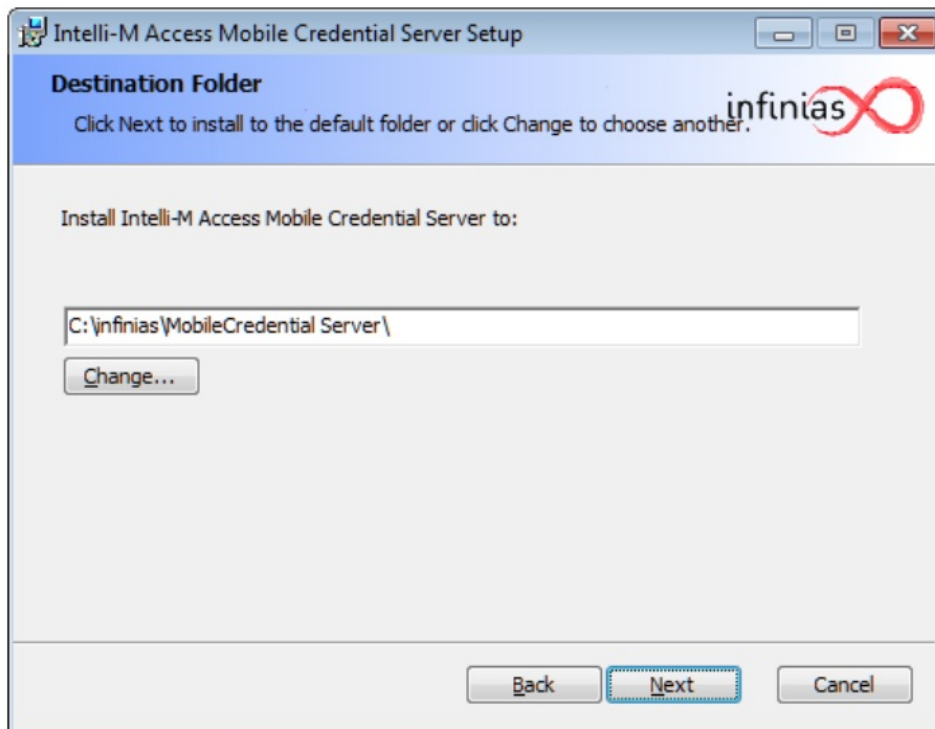

7. The next dialog is used to identify the location of the Intelli-M Access server. If you are installing the Mobile Credential server on your Intelli-M server system, verify that the options shown on the screen are correct, then click Next to continue. If you are installing the Mobile Credential server on a different system, change the Intelli-M Access Hostname or IP and Port fields to point to your Intelli-M Access server, then click Next.

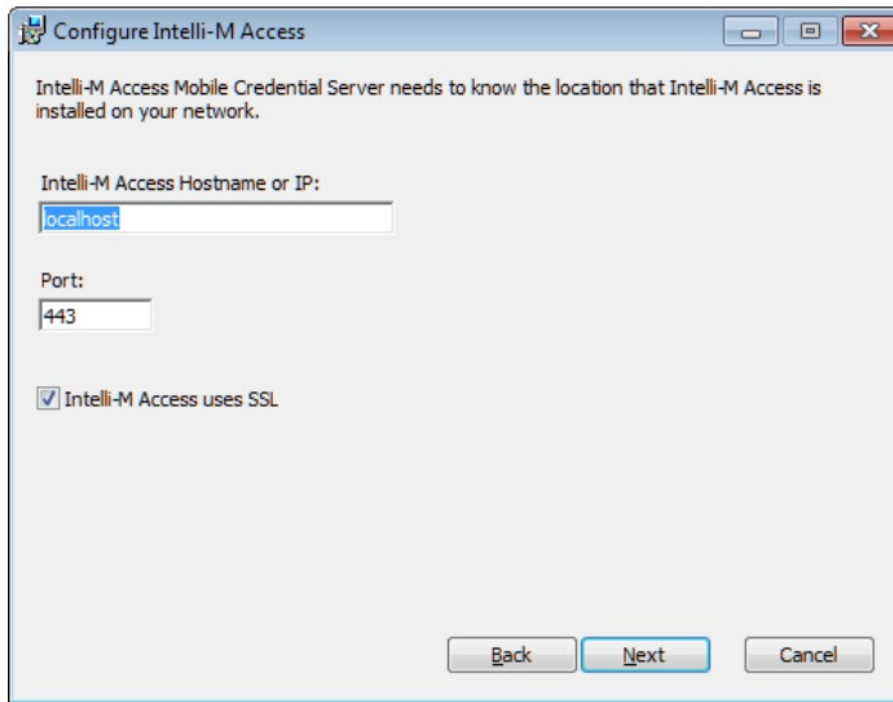

8. On the following screen, a prompt for installation will appear at the bottom right. Click Install to begin the installation.

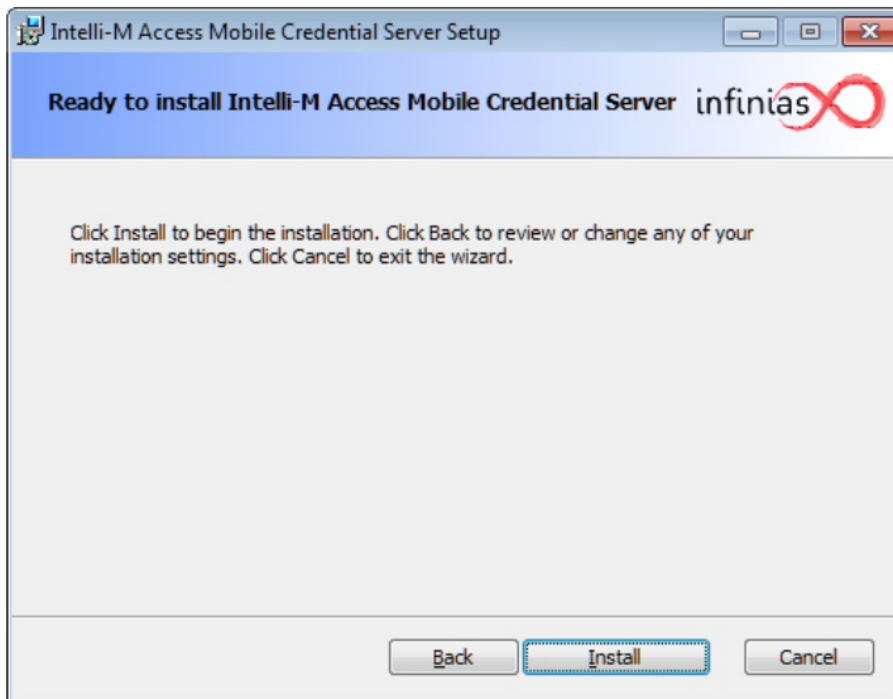

9. After the installation completes, click Finish to close the Setup Wizard. Contact Support for assistance if an error occurs.



NOTE: If the installation of the Mobile Credential Server happened on a remote PC, an SSL certificate is required for proper communication between the remote system and the Intelli-M Access system. To set up that certificate do the following:

1. On the system running the Mobile Credential Server software, open a command prompt window (run as administrator).
2. In the command prompt, navigate to the following directory: C:\Windows\Microsoft.net\Framework\v4.0.30319
3. Run the command: `aspnet_regiis.exe -ir`

4. This command will install ASP.NET v4.0 Application Pool if it was not created when .NET 4.0 was installed.
5. Run the command: SelfSSL7.exe /Q /T /I /S 'Default Web Site' /V 3650
6. Close the command prompt window.

Ignore this section if the Mobile Credential Server installation was completed on the same system as Intelli-M Access resides.

Licensing Intelli-M Access for Mobile Credentials

This section will cover adding a license pack to the Intelli-M Access software and configuring users for Mobile Credential.

Every purchase of Intelli-M Access comes with an included 2-pack license of Mobile Credentials to allow the customer to test the feature without investing additional funds to obtain licensing. Additional license packs can be purchased in the following sizes:

- Pack
- 20 Pack
- 50 Pack
- 100 Pack
- 500 Pack

Contact Sales for pricing.



NOTE: Licensing is tied to the smart device being used, not the person. If a person has three smart devices using Mobile Credentials and the software is licensed for a 10 pack, it will require three licenses of the 10 pack to cover the three devices for the one person. Also, the licenses are permanently encrypted to the device. If the device is replaced or the application is uninstalled from the phone, a license is permanently used from the pack. A license cannot be transferred to another device nor can it be transferred to another person.

Once a license is obtained, navigate to the Setting Tab of the Intelli-M Access software in the Configuration section. This is the same location where the Intelli-M Access software was licensed. See Figure 1 and Figure 2 below.

The screenshot shows a software interface with a dark sidebar on the left and a main content area. The sidebar has a 'VIEWS' section with links to Registration, Reports, Customer, Door Types, Custom Fields, and Wiegand Formats. Below this is an 'ACTIONS' section with links to Edit Dealer, Edit Customer, **Activate License** (highlighted with a red box), and Edit Server. The main content area is divided into several sections: 'Dealer Information' and 'Customer Information' (both showing placeholder text for Dealer Key, Address, Phone Number, and Technical Contact), 'Licenses' (listing two licenses: 'License Key: 6058736 Corporate Unlimited' with an activation date of Monday, October 5, 2015, and 'License Key: 6064698 Mobile Credential 2 pack 2' with an activation date of Friday, February 17, 2017; the second license is highlighted with a red box), 'Mobile Credentials Summary' (showing 0 used of 2), 'Site Information' (showing a Site Key: 45d920c0-1799-41be-8276-c03f4de17a58), and 'Server Information' (with a note: 'Please provide Dealer information before activating a license key. Click "Edit Dealer" and enter your Dealer Key if you have it, or fill in the Dealer contact information.').

Figure 1.

The screenshot shows a dialog box titled 'Activate License' with a close button (X) in the top right corner. The dialog contains the text: 'Please provide your License Key and Password to begin License Activation or I have been provided a file for activating a license...'. Below this text are two input fields: 'License Key' and 'Password'. At the bottom right of the dialog are two buttons: 'Activate' and 'Cancel'.

Figure 2.

Confirm the license appears as in Figure 1 and properly designates the number of licenses in the license pack. After licensing, navigate over to the person tab on the home screen. Click Home in the upper right-hand side of the screen near the System Settings link and it will take you back to the page where the People Tab is located. Click on the People Tab and highlight the person and click Edit under Actions on the left or right-click the person and select Edit on the on-screen menu that appears. Reference Figure 3 below.

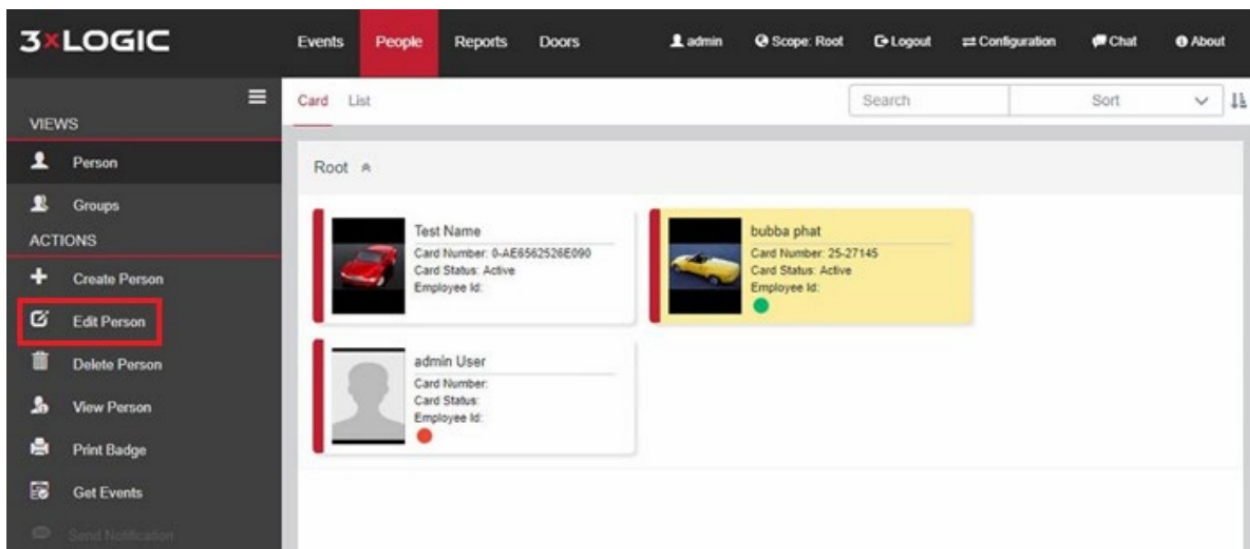



Figure 3.

On the edit person page, click on the Credentials Tab. Add a mobile credential and enter a credential into the Credential Field. Reference Figure 4 below.



NOTE: A complicated credential is not required. The credential will be encrypted once the smart device app syncs with the software and will not be visible or required again.

Edit Person



Title

MI

Site Code

25

First Name

Bubba

Suffix

Card Code

1981

Last Name

PHAT

Employee Id

1111

Department

RED Zone

Zone

Root

Change Image

Contact

Badge

Credentials

Groups

Role

Custom Fields

Status	Type	Credential	Activation Date	Activation Time	Expiration Date	Expiration Time	Disable
Mobile	carbonite	2017-06-27	11:57 AM				

Save Cancel

Figure 4.

Once the configuration is saved, the software side configuration is complete and now the smart device application can be installed and configured.

Install and Configure the Mobile Credential Application on a Smart Device

The Mobile Credential app can be installed on Android and Apple devices.



NOTE: The examples shown here are from an iPhone.

Navigate to the app store on the device and search for infinias and look for the infinias Mobile Credential by 3xLogic Systems Inc. Install the app on the smart device.



NOTE: The app is free. The cost comes from the licensing with the Intelli-M Access software seen in the previous steps.

Open the app and enter the following information:

1. Activation Key
 - a. This is the credential set to the person on Intelli-M Access
2. Server Address
 - a. The internal address will be used on wifi-only smart device installs and the public or external address will be used along with port forwarding to set up the app for use from outside of the local network.
3. Server Port
 - a. This will remain defaulted unless a custom port option was selected in the initial installation process of the Mobile Credential setup wizard.
4. Click Activate

3xLOGIC
ACCESS CONTROL | infinias

Activation key	key from administrator
Server address	infinias server address
Server port	443

Activate

Figure 5.

Once activated, a list of doors that the person has permission to use will populate in a list. A single door can be selected as the default door and it can be changed by editing the door list. The app can also be reactivated in case of issues from the main menu and settings as below in Figures 6 and 7.

Figure 6.

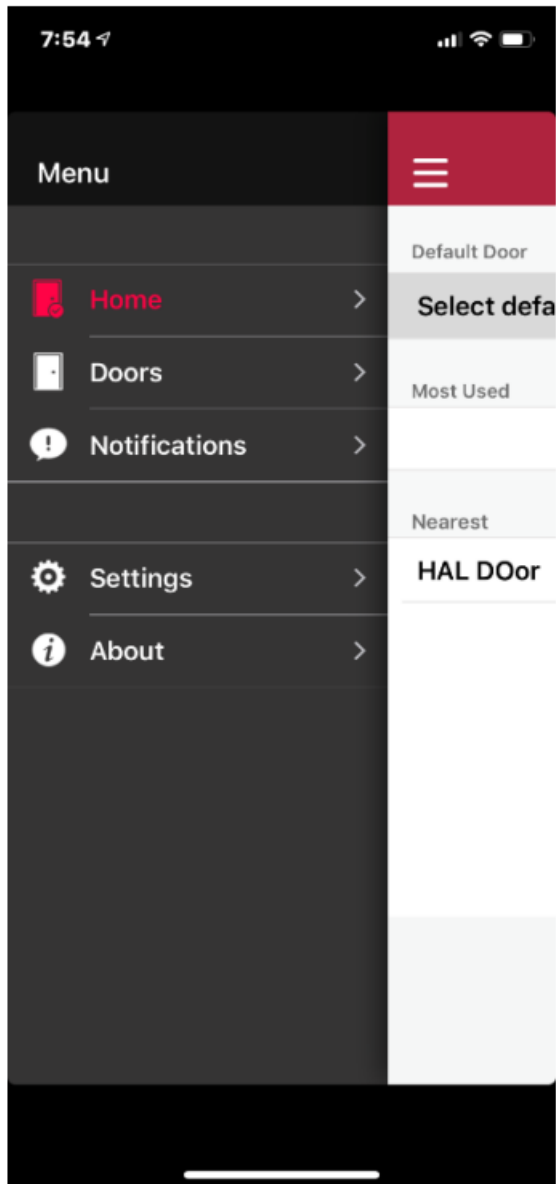
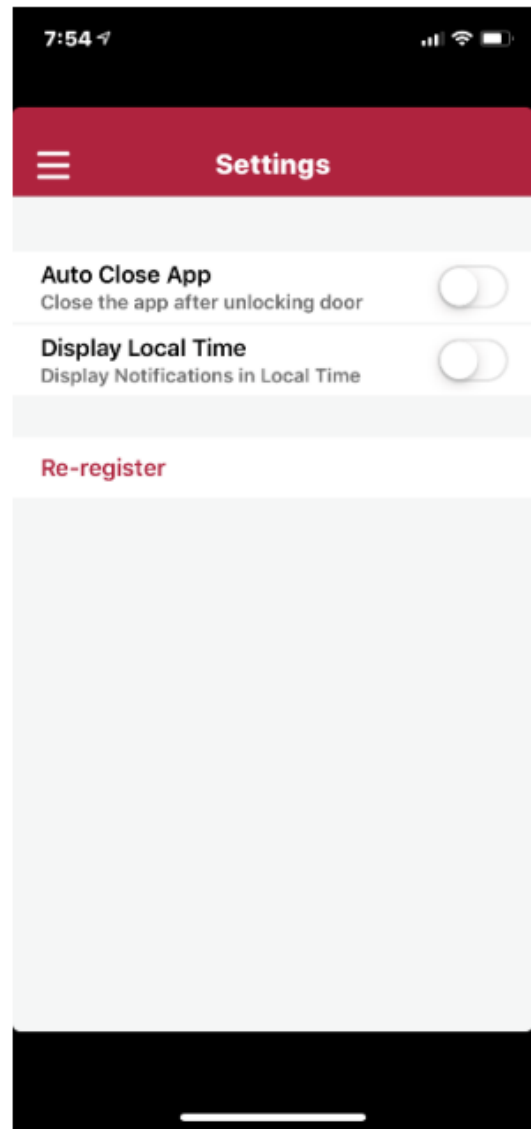

Figure 7.



Please contact support if you experience problems during this process that prevent you from completing the installation process or if you get errors at any stage. Be prepared to provide remote access with TeamViewer or by using our Remote Support utility downloaded from 3xLogic.com.



9882 E 121st
Street, Fishers IN 46037 | www.3xlogic.com | (877) 3XLOGIC

Documents / Resources

	3xLOGIC How to Configure Mobile Credentials [pdf] User Guide How to Configure Mobile Credentials, Mobile Credentials, Credentials, Configure Mobile Credentials
--	---------------------------------------------------------------------------------------------------------------------------------------------------------------------------

References

- [Small Business Security Technology | 3xLOGIC](#)
- [ASP.NET | Open-source web framework for .NET](#)
- [Microsoft – Cloud, Computers, Apps & Gaming](#)
- [Small Business Security Technology | 3xLOGIC](#)